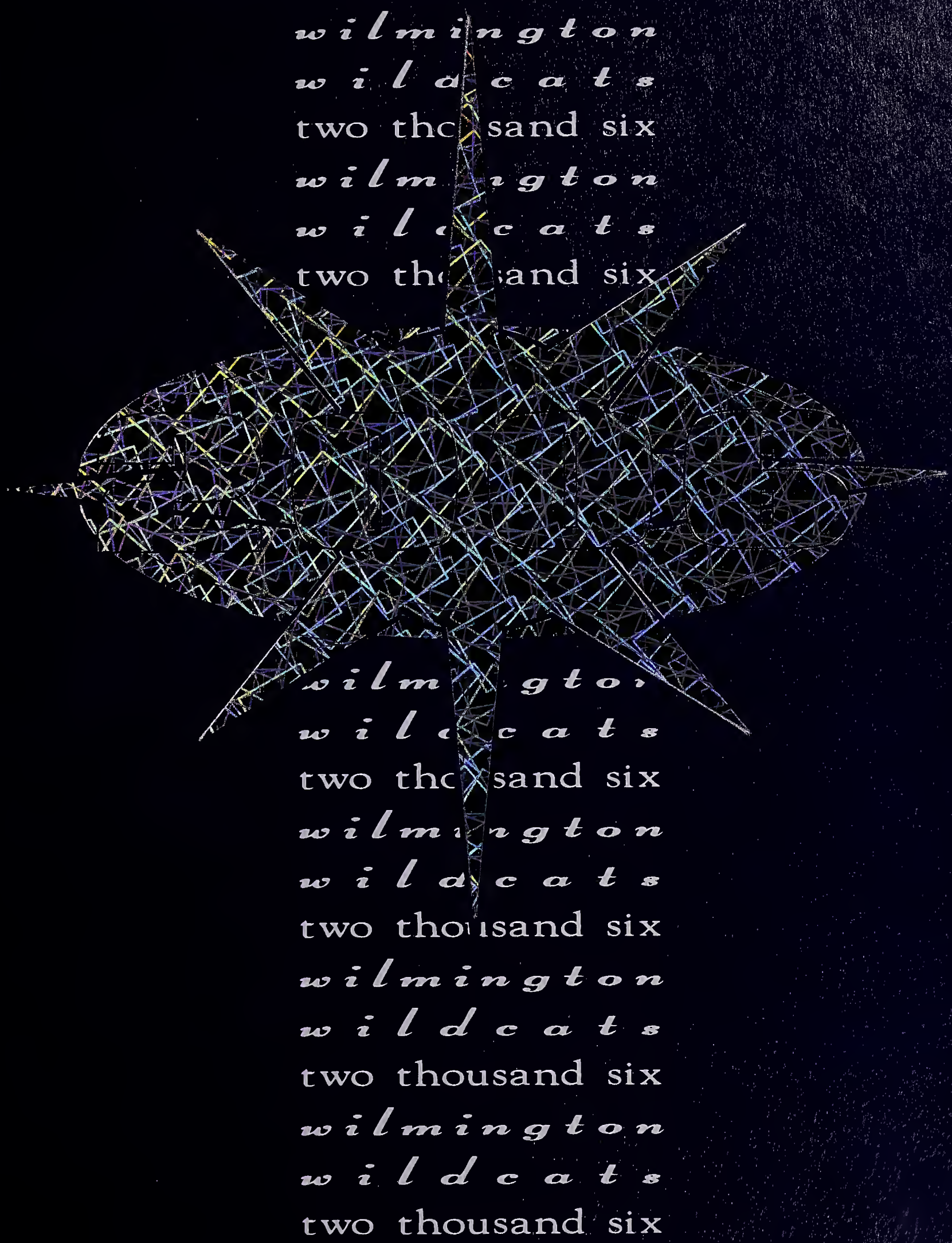

The Hourglass

2006

2006 2006 2006 2006 2006 2006 2006

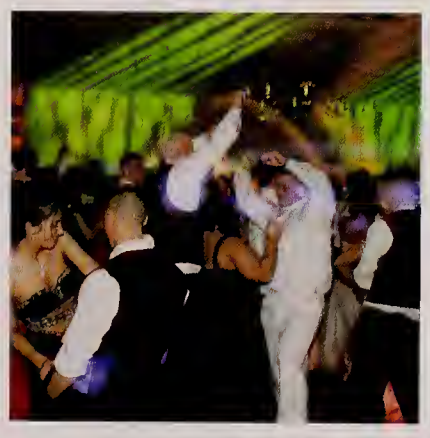

The 2006 Hourglass

Wilmington High School
159 Church Street
Wilmington, Massachusetts

A Message to the Class of 2006

from Mr. Tracy

I am always amazed at how fast the years disappear. While I wasn't able to be with you for all four of your years at Wilmington High School, the two we did spend together contain tons of great memories. Looking back, try to mentally catalog your accomplishments at WHS, they will be a precursor to the great things you will do in the future. The road to the future is not only interesting, but it holds no bounds. Your choices and actions will help you to navigate the path.

As you cross the threshold into the next part of your life, look beyond the stars, never sell yourself short and always take the time to do things for others. In life, talk is cheap. You will be judged more often than not by your actions. Money will never truly measure happiness or whether you meet with success. I hesitate to get academic, but I think Ralph Waldo Emerson found the right words in his verse "The Meaning of Success".

To laugh often and much;
To win the respect of intelligent people and the affection of children;
To earn the appreciation of honest critics and endure the betrayal of false friends;
To appreciate the beauty in nature and all that surrounds us;
To seek out and nurture the best in others;
To give the gift of yourself to others without the slightest thought of return,
for it is in giving that we receive;
To have accomplished a task, whether it be saving a lost soul,
healing a sick child, writing a book, or risking your life for a friend;
To have celebrated and laughed with great joy and enthusiasm and sung with exaltation;
To have hope even in times of despair, for as long as you have hope, you have life;
To love and be loved;
To be understood and to understand;

With the advent of major technological advances, you all have the ability to walk the world. It is now a very small place. Take the opportunities to gain new knowledge and insight while pursuing your dreams and meeting new people. You are the only limit on the rest of your life. Dream, learn, live, love and do it all at 110 percent! Thank you for the lessons you have taught me. I will miss you all!

Table of Contents

Dedication 4
Senior Class History 5
Senior Portraits 6
Superlatives 56
Junior Prom 2005 66
Spirit Week 2005 70
Faculty Portraits 80
Junior Portraits 86
Sophomore Portraits 92
Freshmen Portraits 98
Underclass Candids 104
Sports 106
Clubs 124
Candids 132
Yearbook Staff Page 145
and Parent Pages

Dedication

Senior Class Advisors

Mrs. Hooper and Ms. Kassin

Ms. Kassin has been crucial to our success as a class. For all of our events, she was always available to help and made planning much easier. She often thought of details that we hadn't considered, and it was reassuring to know that she was there to make sure everything went according to plan. The officers and I, along with the rest of the senior class, owe you and Mrs. Hooper a big thank you, because our high school experience would have been very different without you. We truly appreciate all of the effort you put in throughout our four years.
- Richard Fudge, Class President

Mrs. Hooper is not only a great teacher, but an awesome person. She cares very much for the senior class. She's always happy to listen to our suggestions and issues, and tries to help us as much as she can. Along with Ms. Kassin, she is one of the best advisors a class could ever have.
- Conor Moroney, Class Vice President

Ms. Kassin is someone that I have known since I was a freshmen. Throughout my four years as class treasurer Ms. Kassin has always been there with wonderful ideas, always willing to help, and giving us her time when we needed her. Starting the Mr. and Ms. WHS contest in our junior year, Ms. Kassin really stepped up because starting something new is hard, but she made it easy and fun. Without her or Mrs. Hooper, none of the activities and things that we have accomplished could have been possible. I've learned so much from Ms. Kassin and looking back on my high school career I know I'll never forget her. Thank you for all your help.
- Nicole Savoia, Class Treasurer

Mrs. Hooper has always been there for not only me, but for anybody else needing help. She is very attentive to the senior class' needs, and was always willing to lend her advice when necessary. Although I am new to the class office this year, she respected my word as if I had been there all four years. Thank you for everything you have done for us!
- Andrew Fish, Class Secretary

Class History

Entering the high school as nervous freshmen, we didn't know what to expect for the next four years. The first thing our class did was elect class officers to work with our advisors, Ms. Kassin and Mrs. Hooper. Adrienne Masiello was voted president; Megan Godding, the vice president; Nicole Savoia, the treasurer; and Krystal Beaudin, the secretary. It took some time to get used to the high school; the work was harder than in middle school, and everyone was bigger than us. The world around us reflected our uncertainty, with the dis- integration of the Columbia space shuttle and the start of the war in Iraq. Nevertheless, we slowly adjusted. We joined sports and clubs, and became active members of the high school.

Sophomore year arrived without any major changes at first. All four officers from freshman year were reelected, and everyone continued joining activities and working hard. On January 6, 2004, the high school and community were stunned and saddened by the loss of a respected student, Justin O'Neil. His sudden passing was mourned by everyone, and was a reminder of life's unpredictability. The school had to work through its grief, however, and in the spring we took the MCAS exams. At the end of the year, Mr. Woods retired as principal, and we welcomed Mr. Tracy as his replacement.

As high school progressed, we became busier. During the summer, many of us began our college searches. The year began on a high note when the Red Sox won the World Series for the first time since 1918. The class elections from the previous spring brought in three new officers for our junior year: Rick Fudge as president, Conor Moroney as vice president, and Dan Hall as secretary. Nicole Savoia remained treasurer. The Mr. and Ms. WHS contest was held for the first time, and Debbie Rooker and Joe Mayo became the event's first winners. In December, a series of tsunamis caused by an earthquake off the coast of Indonesia left a path of destruction all around the Indian Ocean, killing thousands of people and destroying their homes. Soon after, moods were lightened by another Patriots Superbowl win. Junior Prom was held April 8 at the Hillview Country Club. Katie Kaufman was crowned queen and Eric Svensson was crowned king, and it was an enjoyable night for all. Summer came soon after prom, and with summer's arrival, we were soon faced with our final year of high school.

Adults always joke about high school being the best four years of their lives, and our four years were rapidly coming to a close. We could remember our first days as freshmen, and now we were seniors. Three class officers returned, joined by Andrew Fish as secretary. Just as we were returning to school, Hurricane Katrina slammed into the Gulf coast and left thousands dead or homeless. At the high school, however, life continued. Homecoming came and went, and Katelyn Roberts and Tom Barry became Mr. and Ms. WHS in the contest's second year. The Prom Fashion Show was held in January, followed by the Senior-Faculty Basketball Game in March. Senior Prom was held May 5 at the Danversport Yacht Club, and everyone had a great time. By this time, those of us going to college had chosen where we would be in just a few short months. The college search process had been stressful, but it had paid off. We had the lock-in, then graduation, and we were finished! We had survived high school and everything that goes along with it. While some of us were ready to leave and others wanted a bit more time, we all had to say goodbye. Many of our happiest memories were made while at Wilmington High School, and WHS had helped shape us into who we are.

- Richard Fudge, President

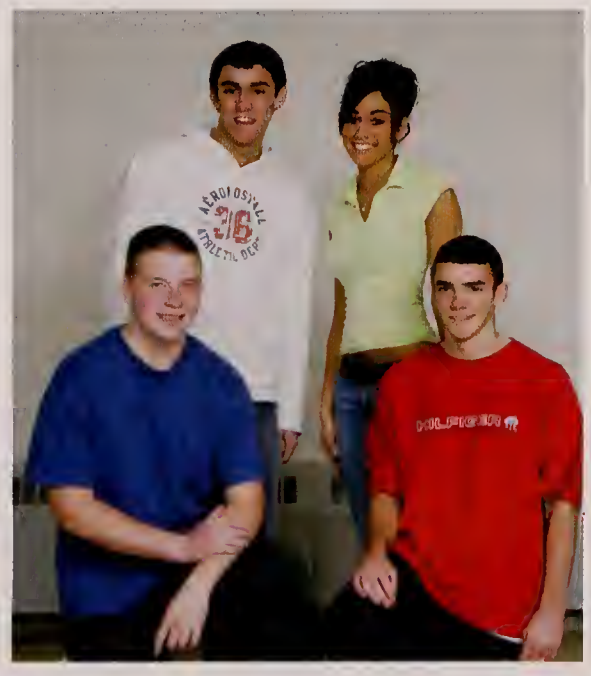

Senior Class Officers: (clockwise from from front left) Conor Moroney, Andrew Fish, Nicole Savoia, and Rick Fudge

Class of 2006

Beth Ananian

BethBeth, Bethy, Betharoo

Thanks Mom, Dad for all your support! To all my friends NG, AJ, AM, SR, TC, CP, CG, AJ: Thanks for all the fun times at prom, summer. Good Luck next year, Class of '06 "As we go on, we remember, all the times we had together and as our lives change."

Alex Ardito

Ardito

It's been a great four years at the high school. The memories and people I will neve forget. Thanks to my mom and dad and teachers such as Mr. Barry, Mrs. Tobin, Mrs. Newell. To all my friends, I'll miss ya. SS, MS, DD, JF, EP, AS, AH, KB, CD, JW, EL, KT, AS, NP, MJ, MH, AO, MM, MF, AC, KW, PR(PJ), MO.

Michael Auciello

Aucy

Thank you to my family who has supported me throughout my life. I would also like to thank my friends for the great times that we have had over the years. Good luck to the Class of 2006 in the future.

Krystal Beaudin

Beaudin, Beau

Thanks Mom, Katie, Kelly, Kayla, Erik-unconditional love<3. <3 "We were your heart, and you were our armor." Daddy, forever my angel 12/13/04 <3. My beautiful friends- MG, JS, KS, AM, EF –memories are priceless and so are you. <3Shayne <3 violin, crew, Ireland, Prom. *2006*

Mark Bernardo

Kram

Mom, Dad, Keith-Thanks. Great times guys. MC, JC, ZU, DF, KB. Crazy winters. All the girls-good times. WHS LAX. Past few years were great, let's make the next few even better, guys.

Alyssa Bibeau

Bib, Alys

Thanks to my family, Mom, Dad, & Matt for everything. Love You. AM CB JC KF AP <3 Don't know what I would have done without you! To all my friends, thanks for all the great memories! Bball and soccer girls, so many good times! Good Luck Class of 2006 with everything.

Theresa Bishop

Lauren Bonica

Lau, Bunk, Gremlin, Bonbonz

Mom, Dad & Scott, thanks for everything & all of your support. Love all my friends, thanks for all the great memories, parties, Ireland '05, RIP Cavy, Katie-stick 2gether Janelle-Crazyhead Deb&Xtina-late nite & tum Sam-big mouths Amy-can always relate Kate-smiley faces! never 4get it <3

Timothy Brady

Keith Brandano

Kdb

I just wanna say thx to my family dad, mom, Kelly and my boyz JC, DF, MB, MC, ZU, RF We had a lot of good times, Derek & Krams house, Lowell Parties, nH nights and JR Prom. Good luck to everyone after HS. 6/25/05

Lauren Brassil

Time passes, people change, but memories never die Love you Mom, Dad, Erik, & Pat. Thanks for all of your support. Love all my girls. Don't know what I would've done w/out you. Memories! parties, York, NH, My house, videos, whaat, that's hott! Good luck Class of '06.

Kristen Breslin

Brez

First, Good Luck to the Class of 2006. To my friends, thank you for always being there, help me through it 7, band "We can face it together the way old friends do" Mom Dad Ryan thanks for everything over the years and Rich thank you for always believing in me. I love you!

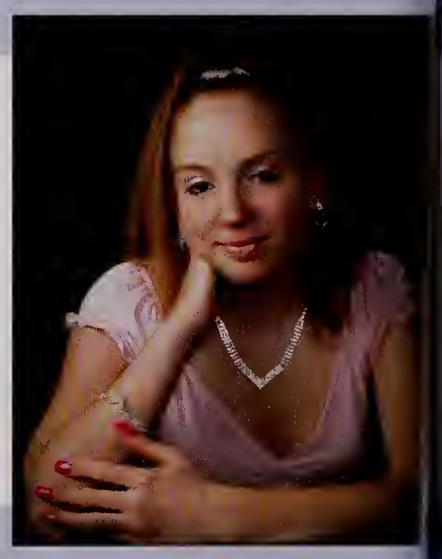

Diane Brown

Thanks to all of my friends for always being there for me! I am going to miss all of you! I love every single one of you! You all know who you are! I will never forget all of the fun times we have had over the years! Good luck in college!

Courtney Browne

Court

Thanks to my family, love you. AB AM AP KF JC <3 Couldn't have done anything w/out you girls. All the guys, everyone else, thanks for all the laughs and memories. I'll never forget soccer and Bball, so many good times. spirit weeks, dances, prom, everything else. Class of '06, it's been fun.

Amy Butters

Butta

Thanks Mom, Dad and Evan for being the best support a girl could have. I'll never forget the good times with my best friends! You all are amazing! My cheering girls: C-Unit, thank you all for the best season and the memories. Mike, I love you. Thanks for everything! <3

Danielle Butters

Thanks to my parents for putting up w/ me! 02-06 never forget! RL LG AM KD SR DM LM MS PM Going to Snows especially with Lauren & Katelyn 3/19/04! Poodle Incident 2cs! Luccis! Strings Attached I love you guys and Mr. Dilmore. Ireland '05 Live happily, love happily, Good Luck!

Aldo A. Caira III

The Third

Hard to believe my time at WHS is over. Thanks to my parents, Joe & Mark & my 3 dogs for your constant support. I couldn't have done it w/o you. And thanks to my ood friends for all the crazy times: NHD, flying pizza, civil war, ytmnd & MB. Best of luck Class of 2006!

Brian Joseph Caira

B, B-Bri, B-Cai

Thank you Mom, Dad, Jen, Ang, and Mike. "A true friend is one who thinks you are a good egg even if you are half-cracked." Thanks Sully. Remember: Bball, baseball, RIC, SAC, SC President, M&M WHS. Forget: Kissin the Grill, hematoma, 0:00? XMAS 04. DWBWPW 14

Michael Catania

Catania, MC CAT

Thanks Dad, Mom, Michelle, Jake for your support. Finally out of school :) Time to make $ The $$ BIG $ BUCKS$. JCuhnas everyday after school. Friday nights at D Flodins. Late nights at Krams. Chillen w/ Rizzo. Junior Prom. The Crew J Cuhna Kram KDB D Flodin Ungy

No Photo Available

Ariana Catino

Hey to all my friends. Jackie is the best. Good times with friends. I am going to miss everyone. CLASS OF 2006 ROCKS!!!

Catherine Celli

Katie, Kate, Celli
Dad, Mom & Dave Love you Family is everything. SAM<3, Cara, Kara my bridesmaids. Laur guna stick w/u BFF Britty sisters always WB&BTC, Janelly it's u! Butta&Chili, DM&CL luv u! My Fantas, Vball girls-unit!<3 Luccis faves, Ireland&France, Strings Love my friends thanks 4 the memories!<3

Alex Chalmers

Tanya Ciardi

Thanks Mom, Dad, and Tasha for all your help. Thanks to all my friends: CG, SR, AJ, CG, DC, AJ, BA, AM, CP, NG, DB, and anyone that I've forgot, for making the past 4 years the best! Never forget the Dances, Proms, Football games, lunches, and hanging out together. Good luck class of 2006.

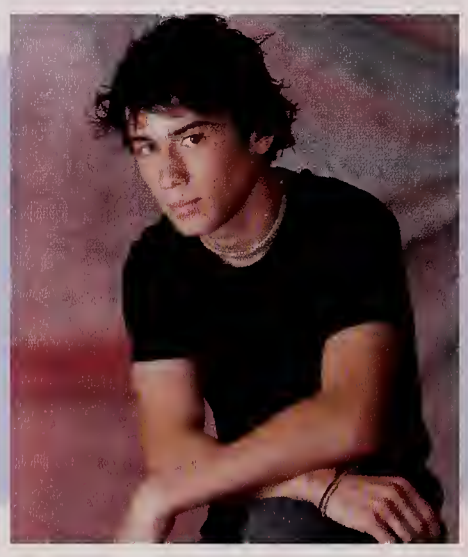

Nathan Clapp

Nate, Spork
Wrestling Lasertag Cardmagic Music Skateboarding "Enter through the narrow gate. For wide is the gate and broad is the road that leads to destruction, and many enter through it. But small is the gate and narrow is the road that leads to life, and only a few will find it." Mt 7:13-14

Dean Clifford

Brittany Collins

Britty
Mom, Dad, Eric, Matt & Sammy I love you. Thanks for all your help & always being there. WHS cheering my #1 girls Nothing's Better than winning with your best friends, C-Unit, BTC, WB, Lucci's group, Scandalous Crew, *8-6-04* Class of 2006 Good times and Good Luck – Lynchy

Timothy Collins

TC, Old Wavy
The past 4 years here have been great. There have been a lot of memorable moments. Braveheart tag during track and egg rolls during soccer. There are so many more things I could go on about but there just doesn't seem to be enough room.

Jennifer Comer

Jen
Mom Dad Mike & Stace-Thanks for everything. I love you. AP, KF, CB, AB, AM<3 you girls I couldn't have done it without you. The Guys-Thanks for all the memories. Soccer and Track, so many good times. Never forget Proms, Sleepovers, dances and summer '05. Class of 2006, Best of Luck!

Allyson Costello

Ally
hanks Mom, Dad, Joe & Matt for always sticking by my side through the good and bad. My bests Dev&Nicole! So many awesome times! Thanks to all the cousins for being there! Also thanks to all my other friends for all the awesome times! Good-luck and congrats to the Class of 2006

Kristen Cox

Cox, Coxy, FoxyCoxy
Mom, Dad, Matt and Meagan, thank you for all your love and support. I love you guys! Checo, so many good mems! you're my sis FOR LIFE! I don't know what I would do w/o you! "When I move u move" So many good times BFFHL! GOOD LUCK CLASS OF '06, we made it!

Meghan Coyne

Thanks Mom, Dad, Matt, Andrew. All my friends: Luv u guys! Adrienne~so many memories, so many jokes: mooses, Paul, Fuzzy, grey skies, Ferg, Klippie, Margie College stuff, and so much more! Thanks for 4 great years, I'll miss you so much. Good luck everyone! We did it!!

Christopher Crescenzo

Crescenzo
The Basement and everone/everything that came with it. Roadtrips, shows, football, Best years of my life.
Stay true to your convictions.
HxC

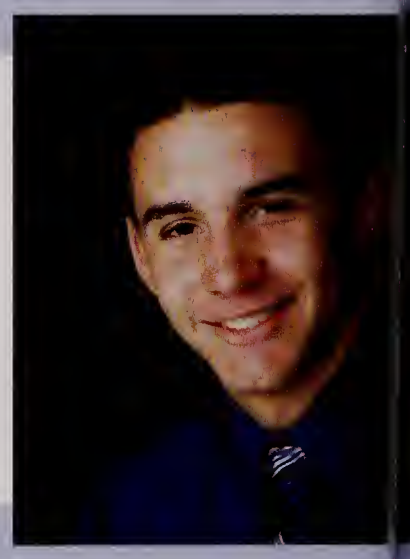

Christopher Crosby

Bing
Magnificent's Fury-good times with friends, high school really did go by too fast. Mr. Cripps, Chip, Scanlon and his quotes-I'll miss everyone in college: BH, AC, TK, JK, NG, ES, BG, AM(stock), PR, MO, MR, MA, DD, RF, PR, AB, CB, KF, JC, JG, EL, SN, EM, AM, AP, NP, CS, -Lucci's and anything I forgot.

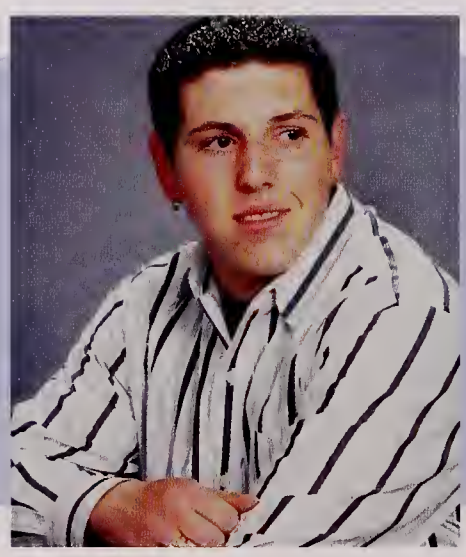

Jonathan Cullen

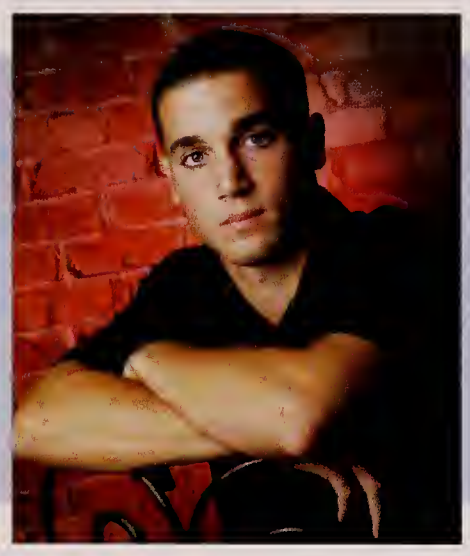

Joshua Cunha

Jkwan, Cunha

Thx 2 Mom, Dad, Rick for your support. My crew: KB, DF, MC, MB, ZU, RF. 6125. Lowell parties, fun times in NH. Krams & DFlos. So many mems. Ice & Hapes. KF <3, Thx 4 everything. Gonna miss HS, but its been real. Fball & Bball games; mad fun. Partyin was fun 4 the 4 years. PEACE!

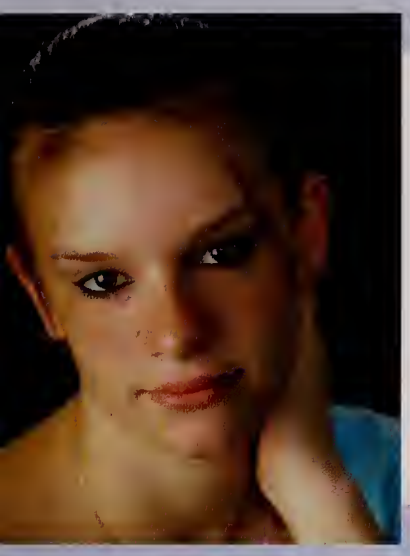

Caitlin Curran

Thanks to my family, friends, and Mike for being there loving and supporting me through everything! I love you soo much! You're the best! Good Luck Class of 2006!

Christina DePiano

Chrissy, Gina

As you travel through life, your dreams will guide you, determination will get you there, knowledge will assist you, and love will provide the best scenery of all." Thanks to my mother and family for their love and support and to my best friend A.B. I LOVE YOU!

No Photo Available

Nunzio DiBenedetto

That was fun.

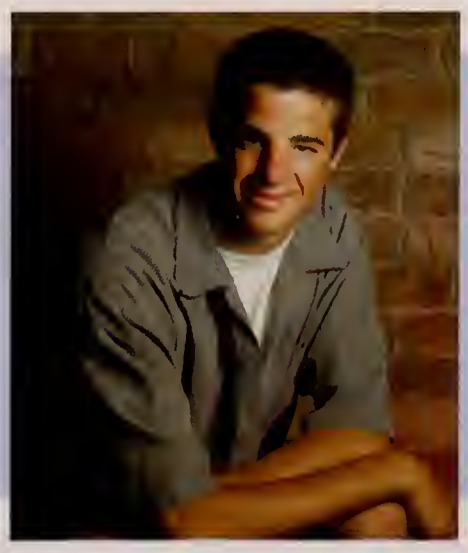

Joseph DiMare

Joe D, Diddy, Dizzle, JD-Money

Mom, Dad, Rachelle can't live without family. To all the people that have been there and will be there, thanks. AO BG MP JK KB JC RT SP. Make the good times great, fires, pre-gaming, reflectors, road trips and car rides, to the one force that makes everything else obsolete, DMD

Devin Dinatale

Thank-you Dad, Mom, Leah, & Dylan for always believing in me & sticking by my side through everything! Ally my best! We've had some amazing times! I can't wait to start college with you by my side!! To all my other friends never forget the good times! GOOD LUCK CLASS OF 2006

Shaun Doherty

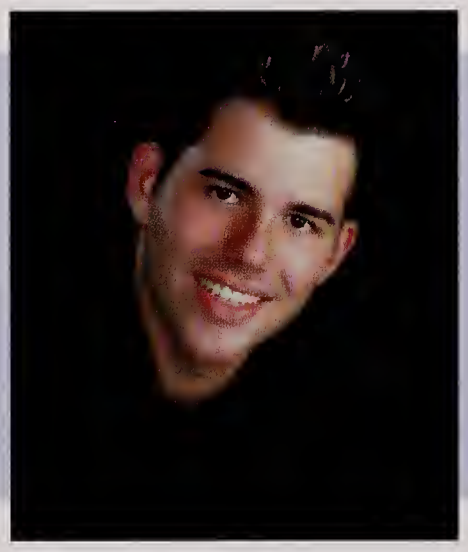

David Doucette

Deuce, Dave
To my friends: Thank you for always being there for me, you're a second family. To Kristen: you'll always be a part of me. Good luck to all.

Michael Doucette

Duce
Thanks to everyone for all the support. Thanks to everyone I know for all the fun times. Never forget: Fidz's class, both years, fun in Kinney's class, Randall's class, work study, and all the people who played WWP per. 4. Good luck to the people stuck here four more years.

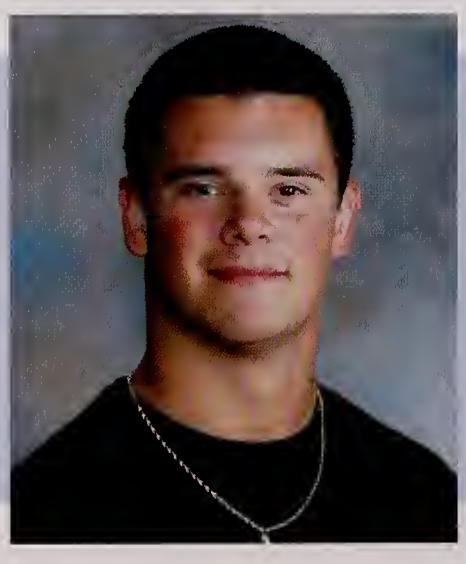

Stephen F. Downs

Downs, Stev-o, The "Franchise"
Thanks to my mom, dad, and Dereck for always being there. Good times at Mint's with Mutta, Saps, Herra, Murda, Mac, Fields, RO, T-dub. Never forget WHS football, #1, 2004 CAL Champs. Love you Jessie, thanks for everything.

Taylor Duffy

Duff

Mom & Dad-Thank you for everything; I love you / Lala&Thomas-I love you / Soccer Team-aka: my 2nd family / To all my friends~It has been great – Never forget you – Stay real - & Stay a Wildcat / CLASS OF 2006~143

Scott Dunnett

Scotty, Dunnett

I just want to say thanks to everyone that helped me get through the (long, sometimes boring, but well worth it) last 4 years of high school. It's now time to move on to bigger and better things. Good luck to all my good friends. Keep in touch. Never forget, CLASS OF 2006

Krista Durkee

Turkee, Krita

Thanks to my family for all your love and support. To all my friends, so many awesome memories! Jess, I don't know what I'd do w/o you! To my Flot, ya about that I'll neva 4get Strings, Ireland, prom, & the best summas! "Love u mean it neva change" Good luck seniors '06!

Michael Earls

Earls

At first, four years seemed like a long time, but looking back now, it seems like the first day of high school was just here. Thanks to my friends and family for helping me grow and succeed.

Adam Elias

Carleen Ellis

Karla, Kuc, Kucie
Thanks Mom & Dad for everything. My friends... irreplaceable. I love you guys. WHS Girls Soccer 02-05. CAL Champs '03 &04! Spring Soccer! <3 MH. Class of 2006- "Wherever you go, go with all your heart!"

Cynthia Estremera

Cindita
Mom Dad- biggest thx go out to you for pushing me and giving me more than any hija could've asked for Jen my guardian angel Mika always inspired me Strings Friends LB thx for all the mems! Class 06 Reach for the moon, if you don't make it, at least you'll be among the stars.

Kellie Farrell

Kell
Thanks to my family for your support. Em, wouldn't be me if it wasn't for you-can't be replaced-bff. KBNZ, wagoning-us 4 always love you! field hockey bonding, homecoming 05 & prom! "we'll be miles apart I'll keep you deep inside, you're always my heart" 2006 good luck

Michael T. Fay

Fay
Thanks Mom, Dad and Sean for all of the help you have given me. Good times with my friends and family. Good luck to everyone in the Class of 06.

Dina Ferranti

Truly great friends are impossible to forget...DKL. "Be who you are and say what you feel, because those who mind don't matter, and those who matter don't mind." Best of luck Class of 2006.

Nicholas Ferrari

Gino

SENIORS '06! Good luck to all my friends next year, never forget all the good times these past four years.

No Photo Available

Michael Fields

Fields

Thank you Mom, Dad, Ryan, and Greg. Thank you for everything. Friday nights chilling at Spice's house with the guys. Parties at Downs' house and late nights at Mutta's. Good times and great memories with all my friends. Good luck to all you guys in the future.

Nicole Figucia

It's hard to sum up high school in a few lines, but I guess I side with the majority when it comes the extreme excitement I feel about leaving this small town for bigger and better things.

"The future freaks me out."

Andrew Fish

Fish

Awesome times here at WHS with my friends-both new and old ones—and I'm sure there are many more good times to come! Good luck to all my friends in the years to come, and have fun in life. These are the best years of our lives!

Adrienne Fisher

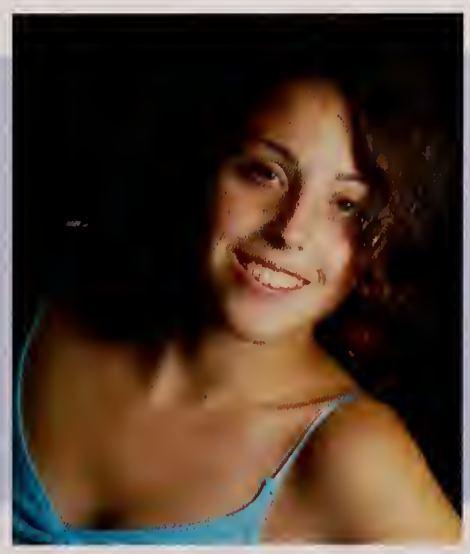

I can't believe how quickly these 4 years have gone by. I want to thank my parents, sisters, teachers, and friends 4 making HS such a positive experience 4 me. So many memories that I'll cherish 4eva, especially all the laughs w MC! Haha driving skool & Fuzzy's class!

Jennifer Fitzgerald

Jen, Blondie, Knaks
Thank you Mom, Dad, Ryan and Aunt Cathy for all your support. To all my friends thank you for everything never change! Never forget: Colorguard, Football games, JR Prom 2005, Washington D.C. and all the great memories! Good luck Class of 2006!

Michael Fogarty

DDR, NCAA Football 2004, laser tag, ESPN NFL 2K5, my love Karen, my friends, food, Mountain Dew, wonderful, pure spring water, rock and roll, my money, bouncy ball tennis, UNLV vs. South Carolina rivalry, peaches, apples, cake, double Q's and pretty pinkish-purple penguins.

Kayla Fraser

Thanks to Mom Dad Kristin & Kathryn for always believing in me. And to my girls, JC, CB, AP, AM, AB. Thanks for being there for me & all the great memories, crazy car rides, & dance parties. Good times with The Group. Love you all. Good Luck Class of '06!

Erica Leigh Frizol

Friz, ELF
Thanks2 Mom, Dad, Kirsten. JSmyC nic4Life. My Guys&Girls I love all of you. Remember: sum 04, parties, shed, JrProm, H.P., Hotels, DriveN@, FroshYr, StayN Out til Mornin, apartmt., ScandelousCrew. 4Get Drama, Fights, FakePpl. Keep the Pics They Don't Change, Only the Ppl in Them Do

Richard Fudge

Rick, Fudge
Thanks Mom, Dad, Meg, and Jill-I am who I am because of you. I hope the good memories of friends, sports, and clubs last forever. Class of 2006 – good luck!

Marcelline Gardner

Weird is how I wish to be,
To stare in oblivious wonder...
Many are they who would die to see,
What my mind does uncover.
(Gardner)

My life has changed and though I am happy, I can't wait for my next change.

I raise my glass to my Father for all he has done for me.

Brian Garrett

Garrett, Gary, X, Xavier
Thanks for everything Mom and Dad. Can't forget the crew, Hape, Trulli, Pots, and Fay, KAT, T-Mielz, Rasty, Aucy, Al, Griff, Body and my sloppy mess Jill. Thanks for everything!

Kimberly Jane Gentile

Kim, Kimba, Kimmie
Thanks Mom, Dad & Al for all your support! Never forget the soccer, tennis and Strings girls along with all the laughs & great times! My friends-Love you all! BM-BFF ~ KBNS ~ "To accomplish great things, we must not only act, but also dream; not only plan, but also believe."

Gregory Getchell

Cynthia Gibbons

Cyn
Mom thanks for everything and all of your support. I <3 u! Also want to thank all my friends for the fun times throughout the years. Carol, thanks for always being there for me. I'll always remember the 2 concerts! I<3 u!

Good Luck Class of '06!

Sarah Gillis

WHS: EZ, CP, AM, CG, AJ, TB, SR, NG, TC, AJ, BA, MG. Chorus & English. Parados! Jesse concert. TECH: Erin, DMC, RD, FP, VB, KM, JR. Summer '04, Fred's parties, sleepovers, 2 AM raindance. FAMILY: Mom, Dad (51701), Rich, Tim, Katie, Ashley (Tree), & the rest.

Rachel Gilson

Thanks to mom, dad, em, joey, & chicken love you...The Fab Five *KP-BF4L *HS-the space ship * AL-Bacon * AW-Anika...And even though the moment passed me by, I still can't turn away SENIORS '06 <3 you all.

Devin Giroux

Megan Godding

Meg, MeggiG, Claud, Meag
Thank u 2 my Family. I LOVE YOU! So many friendships I will always cherish! V-BALL! "There R places I remember all my life tho some have change some 4ever not 4 better some have gone & some remain All these places had their moments In my life I've love them all..."

Brad Goldblatt

Carolyn Gormley

Carol, Muffin, Cawoll

Mom, Dad, Kelly thanks for everything! I love you guys so much! To my true friends, there aren't enough words I could say to express what you mean to me >ILY<. Choir was so fun! Cyn- Matchbook&Dashboard! "No Matter How Far I Go, My Heart Remains With You" – AJ, CG, BB, SR :>Ash BFFL<:

David M. Griffin Jr.

Griff

Thanks to all of my family and friends. Lots of good times; 4 good season with the hockey team; Lacrosse Club-first season-could have been better. Remember the Sunday riding and Saturday night snowboarding. Thanks again to everyone who helped.

Nicole Groom

Groomy, Groomalicious, Groom

Thank you Mom, Dad, and Mrs. Mahoney for always being there for me. To all my Gurls out there, I LOVE YOU GUYS and will never forget the 9's Homecoming, etc. Good Luck Class of 2006. Always reach for the stars and never accept anything less.

Muah

Nicholas Gustin

Gustin, Gustav

I want to thank my parents and family for always being there for me and supporting me. Also the group, best friends I could've asked for and always the best times. Everyone I ever knew meant so damn much to me. Thanks for everything and everything to come. I'll cya lata.

Jillian N. Guzinski

Jill

Mom, Dad & Joel- Thanks for all you do, love you. my friends- love you with all my heart. "When memories fade we've got eachother." V-Ball & Spring Soccer girls- <3 you all. Class of 2006- "Go confidently in the direction of your dreams. Live the life you have imagined"

Ashlyn Hackert

Thank you so much Mom, Dad & Jared for always believing in me! I love you! My friends you guys rock! BL, AR, KB, JH, MK Good Times! Arrgh Band, DC, Bedflips, Pwince Eric, "Boys of Summer" BD Barbie (EW). Going to NY with PVS! Jr Prom not my date. Help Me Through It!7

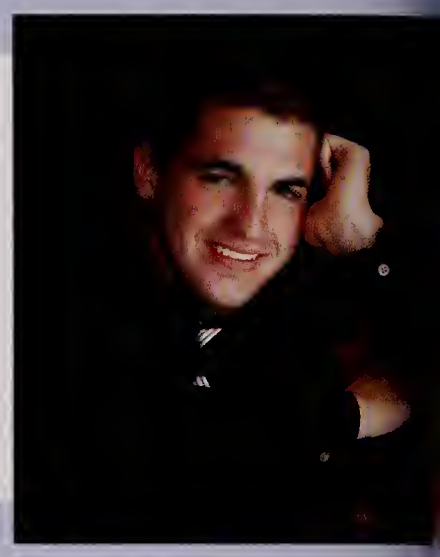

Michael Haepers

Hape, Hapes, Hapey

Mom, Dad, Katie, Steven, Thank you for guiding me through 12 years of school. Love you always. To my boys, Ice, Garrett, Trulli, and Pots Great Times. See you guys soon. <3 KE! To the three J.V.'s RIP You were the bravest people I knew. "Every man dies, not every man really lives."

Daniel Hall

DH, Donny, Trick, DHall

Congrats! You have completed one step in the journey of life. HS was fun, but life is waiting. Wrestling, ACADec, Chess and Debate. X-Country too. CC, SO, MM, ST, MS, KR, BM, LM, NP, KB. The basement, Prom, and Pizza? Every Man is Guilty of the Good he could have Done.

Jessica Ham

Jess, Hammy-Ham, Jess Ham

Thanks to my family for all their support! My friends-you know who you are-thanks for the memories I can keep forever. Field hockey-DANCE PARTY! Love you girls! Band –you all are the best! Theater-great times backstage! Love you, Kevin. Good luck '06, we made it!

Brittany Marie Hanafin

Dad, Mom, Kerry and Jess, Love You. To all my friends thanks for everything. KBNZ, Magnificent's Fury, Study Groups, Lucci's People. I'll miss all the faces I won't see in the halls anymore. "Don't let your life pass you by weep not for the memories" Thank you Class of 2006

Caitlin Harrington

To all my friends: I love you and will miss you. Remember the good times not the drama. Never Forget: AP Woodworking, the Bruce mobile, Target, Chemistry, Potty Time Elmo, Mac and Tosh, storytime at lunch, Rufus, and Finding Nemo. The seamonkey still has my money.

Kristen Marie Hartka

Thanks to everyone who has been there for me over the year. There are endless memories with so many friends that will stick with me forever. Dave thanks for being such an important part of my life. Good luck to everyone in the future.

Michael Hayes

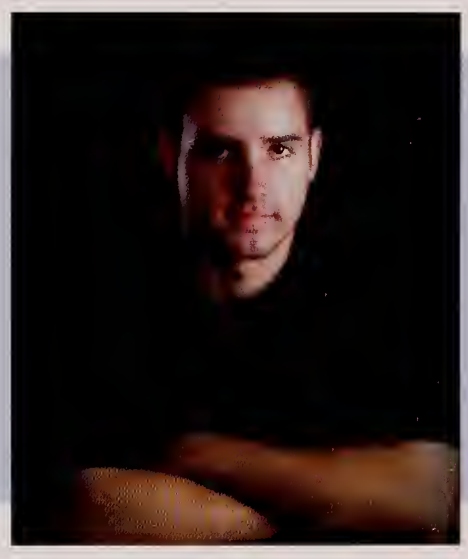

Mike, Willie Mays, Hayes

hanks to my friends and teachers that made these 4 years full with good memories. had some good times and some things I will never forget. Thanks Mom, Dad, Rob, Kate for your support. Abu Graven, Abu Gurab same thing right NH, MM, DT, JH, Just 1 out of a million memories I can fit.

Joseph D. Herra

Herra

Thanks mom dad Mike & Sam for your support. Football 1-4, 04 CAL Champs, Basketball 1-4, Crazy Parties at Downs' Friday nights over Mints, Late night at Fields, Camp-out in the barn, Wildwood parking lot, 50 yard line, Lastly thanks to my friends for everything & Good Luck.

Richard Hersom Jr.

Dickie, Hersom, Rich, Ooly

I can't believe it's over already! Thanks to all of my friends for always being there! Jon, it's impossible to write about only one memory! College isn't ready for us! Mom & Dad, I would never have gone this far without you! Nana and Bampi, Dumma & Papa- I love you! *MP*

Janelle Hodge

Shelf, Nellie, C-baby
Thank you Mom, Papa, Christie & Sarah for always being there. All my friends, you're what I live for, "I love you and that's all that matters." Laura, Best Friends for eternity, 13 years & counting! RIP JAO, You're my shooting star* Remember: Frosh year, GBs, Parties, Ireland '05 & FANTA! J.R. <3

Nicholas Hogan

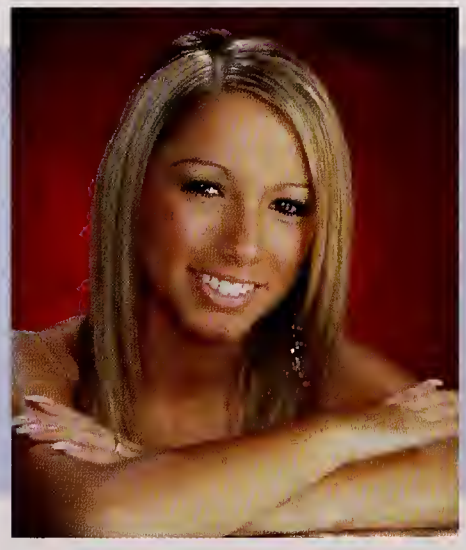

Kara Hurrell

K*Money
Mom, Dad, May; Thanks for everything! I'm so happy to be leaving this place! Katie & Sam you girls are beautiful & I love both Good times, Exeter Elms & Florida! France & Ireland *FANTAS Kate, Doob, Lau, Nellz * Rob I love you more than anything 12/8/02 XOXO!!

Keith Irwin

IRN, Colonel
Thanks to Mom, Dad, Britt for helping me; hanging out with my friends and driving around because there was nothing to do; playing pond hockey and ice hockey, #6, Plaza, summer 05, hhhecyy, and to my friends for being there no matter what, un

Amanda Lane Jackson

Amanda (2), Jackson, AJ
Congratulations Class of 2006. We finally did it! Mom, I wouldn't be here if it wasn't for you. Thank you so much Mom, Jennifer, and Amy. To my biffles Beth, Caitlin, Amanda1, Rufo, and Groomy. So many crazy times. Lunch at 99s, Sleepovas, and Boston. I love you, Gurls!

Angela Jackson

Eileen Jordan

Leenies
Thanks to my family & friends for helping me get through these years. I'll miss all of my friends and all our memories. I love all my friends and their good tymes we had. 10th grade, Apt-Jenns house, Summa 04, Cape Cod, Plumb Island, Parties, Class of 2006

Anthony Karalekas

Tony, TK
I want to thank my mom and dad for everything they have done for me. Thanks to all those who made soccer and track such a good time. Many memories with my friends, it's been fun and I will never forget you all. Peace...

Katelyn Amanda Kaufman

Truly great friends are impossible to forget...DKL-I will never forget all the good times! "Who knows what could happen do what you do just keep on laughing..." Good luck and best wishes, Class of 2006!

Michael Kavanaugh

Kav
Thanks to my family for sticking with me through High School. Thanks to Crescenzo for breaking my collarbone Nicole Martel is awesome. Kinney's class '03 UnT vs GP Good games.

Jonathan Kelly

JK

Thank you Mom and Dad for all of the support you've given me. I couldn't have done it without you. Thanks to all of my friends who made high school as good as it can get, you know who you are. Great memories and hopefully many more to come.

Matthew Jason King

Matt, Matty K., Matty King

Here's to everything. I will always remember the good times and try to forget the bad. Thank you Mom and John for always pushing me to do my best. Thank you to all my friends, you guys are amazing I wouldn't know what to do without you. Best of luck to all. I miss you Dad.

Adam Kittredge

Alex Kittredge

Kitt

It's been a great 4 years. I want to thank my family for being there for me, especially my senior year. Good times at parties, in Boston, chillin wid tha guys. Shout outs to KP, AA, KT, NF, SV, CK, SM, LS, CD, WD, and anyone else I forgot. Regrets: 8.30.04, slackin

Daniel Kline

Dan

Thanks to all of my friends and family that have helped me to succeed in high school. I wish everyone the best of luck and always "Go big or go home."

Jacqueline Suzette LaFleur

Jackie, Jack

My senior year went by very fast. I will miss both friends and teachers. Without the help of both, I was unsure if it was possible. Friends: Rachel Weeden, Ariana Catino, Gina D'Amico. Teachers: Ms. Stolzel and Mrs. Beaudet. I will miss everyone ^-^

Matthew Lavoie

Kelley Lemke

Kel

Thank you Mom, Dawn, & Brian for everything you've done for me – I love you. <3 My friends- "It's always better when we're together." Volleyball Chicks- Love you always. To the Class of 2006, "Take what you can from your dreams. Make them as real as anything." –DMB

Amy Marie Lentini

Amy

Mom, Dad, Carlton & Phil, ILY! *KMR* since '97 baby! *BGR* 4-25-03, been thru it all <3ILY. KBYE girls & the WU boys, amazing memz! *AW* Sisters by Heart, *RG* My bacon <3 KP, HS, JC, RH. FH&SB girls! My Lucci Faves! Class of '06 <3 you all! Omara= Life. Cyaaaa

Jennifer Liston

Jenn

Mom, Dad, Billy love you so much. Thanks for all you've done. My friends, love you so much, don't know what I'd do without you! Never forget, summertime, Halloween '03, N.H., Cape Cod, Parties at my house, Prom '05, so many more! *JAO my first friend here, always love you RIP

Erin Lloyd

Rin

Thanks to all the people who have helped me along the way. I love you Mom and Dad. Dan, thanks for standing by me. To all my friends, I love you, keep in touch! We do not remember the days; we remember moments. Good luck everyone!

Briana C. Locke

Bree, Breekat <3

Thanks Mom, Dad, & Mikayla for everything. To my best, thanks for all the great memories. ARRGBAND!, Camp '00-'05, HELP ME THROUGH IT!7, PB crackers, skitrips, D.C., BDB, Summer '05, Cabin13& so many more. Dance girls- IMY. Somethings are just to hard to forget. Good Luck '06!

Amanda Luce

Megan Luce

Michelle Luongo

Mish

I am nothing special just a common girl w/ common thoughts & I've led a common life. There r no monuments dedicated 2 me & my name will soon b forgotten*but in 1 respect i have succeeded as gloriously as any1 whos eva lived*I've loved anotha w/all my <3&soul&2 me this has always been enuff-Seniors*2006* Thanks Mom 4 everything <3JP<3 :)

Katelyn Lynch

I thank Alyse for growing up with me and Lauren for getting along with me. Try not to forget-senior year because it will never come back. Concerts, adventures, pictures, and the hatred of Lauren McDonagh.

Sean MacPherson

Mac
They're right when they say high school flies by, I remember walking through the front door freshman year and thinking it would never end. But it was over in no time and was the best four years of my life.

Erin Magee

Thanks Mom Dad Colleen & Pat for everything. [Wildcat Dream, Redneck Yacht Club GEL, FFP, SG, Friends]<3 "And I go back to watchin summer fade to fall, Growing up too fast and I do recall wishing time would stop right in it's tracks"
Good Luck '06. Love, Erin

Jonathan Maimaron

Jennifer Maio

Jenn, Hen
Thanks to my mom and all my friends, I wouldn't be here without you guys! High school went by so fast, I can't believe it's almost over! So many memories! Keep in touch and good luck to everyone! Class of '06!!

Nicholas Todd Manent III

Spiiice-Mint
Friday nights with my Boyz Mutta - Dizowns - Saps - RO - Toubb - Murda (Chuck) - Tobinski - Mac - Herra - Ziggy - Hapes - Fields
~Love you Debbie~
#54 20-3 2004 CAL Champs
PIA! Best Mom Ever

Keith Marasco

I want to thank my family: Mom, Dad, Katie, and Kevin. Thanks to everyone who made these last four years memorable.

Charisse Marchesi

Char
I just can't believe it's already over. Thank you to all of my friends for all of the amazing and unforgettable memories! Also, thank you to my mom, dad, Jen, and Ashley... I couldn't have done it without you! WHS Cheering – ily gilrs! C-Unit!!

Brittany Renee Marcou

Beemah, Britti
Thank you family for allowing me to be who I am. Love 2 make ya smile. Kim & Jon-BFF ~ KBNS ~ I'll never forget the memories with all you awesome people - Good Luck to all who I won't be seeing in the halls anymore! Miss&Love You! ...It's been fabulous.

Matthew Marden

Marden
It's hard to believe it's over. Great times with my friends. AF, WN, MR, CM, NH, SS, BS. Midnight rides, prom parties. Thanks to my football team, 2004 CAL Champs. WHS Band, Florida trip was sick. BS, RH, DR, MM, DK. Special thanks to AS, AF, CH, JF, JH for always being there. Good Luck

Nicole Martel

Thanks to my family for everything! Shall always there. To my friends I don't know what I'd do w/out you! My best girls whaaat? yea about that. You mean so much to me ILY! Kbn2 always. Never forget games, proms, parties, summers & Abdi obviously! GOOD LUCK CLASS OF '06!

Brian Martin

Adrienne Masiello

Age

Mom Dad & Fam Thanks4 all uve done-AlwaysRemember-Crazy nights w/Friends Soccer girls<3 u*MTOC VballBus Kels basement Aucy's party Abacus Hampton ASHLEE concert Fball games PROMS MCdances HobDewCon trio Beau=mysis Ncole ptnr in crime 92902 Drew <3 Thanks4Everything 143

Ronald S. Mastropietro

Ronny

Thanks Mom&Dad for all the support you have given me. Never Forget: Friday Nights, Wilmington games, Parties at Jenn's house, Mondi's football parties, Chillin with my boys...ZW, AJ, MW, AM, GU-money, Beanz, SD, SB, AC, MH, Bozo, and DD. I will never forget Mrs. Blodgett for the support.

Zachary Mayo

Ice, Ziggy

Thanks to my family, Friday night games, #24 Football, To my boys: Illurt, Pots, Hapes, Fay LaX Never forget you guys My man RT Put it best, "Everybody's thirsty for that cash" Am I right tho? "Get busy livin or get busy dyin" Got that right.

Kathleen Elizabeth McBrine

KT-Cakes, K-unit, KTMCB
*SENIORS 2006*The best mems R the ones u cant remember w/ the friends u can't 4get! 2my friends&family: Thx4 the love&support! John: I love u so much 812&816 4life 6flags Danny Chris&Mike my Angels "Save 2night fight the break of dawn cause 2morrow I'll be gone" Class of '06-PeaceOut!

Lauren McDonagh

To those who have mattered most. Here's to pointless drama we won't remember anyway, the concerts that have stolen my hearing, and every stupid, little adventure that began with the words "Hey, I'm bored. Wanna do something?"

James M. McGowan

JMAC
Thanks to all my family & friends. Wattup to all my boys, you know who you are. All the parties and chillin. Good times at Shaynoes, Dorts, and Mints. All the B cruises and "Chillin Chillin" Good luck to everyone and keep the good times rollin'

Jacqueline Mello

Jackie, Mel, Jello
Mom&Dad-Thanx for teaching me whats important in life. True friends- I couldn't have made it w/out you. #10. Cpt Winter&Spring Track. Remember- Proms, Joshs Fiesta, "Uke!" 12*21*02, New Years, BrPng/Cards, Fball Games. RIP DRAMA! 2006- "We may never pass this way again."

Zachary Michaud

Thomas Miele

Tom, T, T-Mielz

Thank you Mom, Dad, Christina, and all my friends and family for your support. Great times in basketball, baseball, and cross country. Never forget those Friday night football games. Taking with me amazing memories. "Never live in the past, but always learn from it."

Amanda Miles

My high school career is ending and I wanted to take this opportunity to thank the ones that were always there for me. To my family, thanks for listening to me and guiding me. To my friends, thanks for making the bad days good and the good days great. Good luck everyone!

Devin Miller

Thanks to my family and friends. Awesome 4 years. Amanda, don't even know where to begin... so many laughs. I'm always gonna be here for you. Zack, I couldn't ask for more. Thanks for the unforgettable memories. It's been real...

Alexander Marc Montalto

Alex, Al, Monty

Thanks Mom and Dad for all the support! Great times for the 4 years of Baseball & Golf. To all my friends, thanks for the memories and the good times. Class of 2006! Great year! Good luck to all my friends. "Live for Today!"

Ryan Mooney

Thank you to family and friends and also to Ms. O'Mara and Mrs. Shack and Ms. Fidler.

Jaclyn Moran

Jackie

To my family and friends thank you for everything. I love you. CP I don't know what I would've done without you <3 FH – who needs a record? my copilot, tping, get-togethers. I love you girls. Class of '06 thanks for the memories. Laugh freely, smile often, live happily...

Conor Seamus Moroney

Mad Dog, The CM, Mr. Sample

Seniors '06, Thanks to my family for being there for me, Football. Great times Track-Shot Put! Drama- Guys and Dolls, Word to all my homies mad for real. O Rly? Ya Rly? No Wai!! Family Guy. Well that's my momma

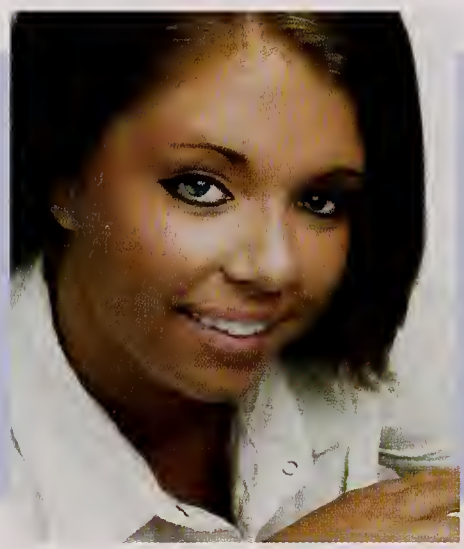

Lauren Diane Murphy

Murph, *Lau*

Mom Dad Dev Kerry&Jim I love you Thanku 4 always supportin me Thanks 2 all my friends especially *KhApBm* Sean <3 o baby i love your ways *LoveU* Remember all the good times <3** Chorus/SoundScape w/my best girls<3 p.4 study* MC boys*Halloween05*Hampton 04/05* Good Luck Class of 06!

Matthew Murphy

Murphy, Murphdawg

Thanks Mom and Dad for helping me be successful. Hey to all my friends. We had some good times. Fourth period Physics was the best! Good luck to everyone in Class of 2006!

Meaghan Murphy

I'd like to thank my Mom, Dad, & Julie for the support. Cassie & Lau, never forget all the fun we had over the years! "Sometimes goodbye, though it hurts in your heart, is the only way for destiny." Good Luck, Class of 2006!

Sean Murphy

Murph

Big Man, Mom, Krista, Mike, Shannon – Thank you. Football, Basketball, Baseball. Good luck to all my friends. Nights at Mint's, Downs', Fields'.

Alicia Murray

Alic

Thanks to my family and friends for always being there for me! You guys are the best. ABCBKFJCAP<3. You girls are awesome! Guys and everyone else, thanks for the great memories! Good times at prom, soccer, bball, and track *Good luck Class of 2006!*

James Murray

Jim

Thanks to my parents and everyone else who supported me. Thanks to my friends, to who I wish nothing but the best. Hopefully, I'll look back someday and see high school simply as a stepping stone along the way. For now, I'm going to look only to what lies ahead in life.

No Photo Available

Amanda Mary Murree

Manda, Amanda...(1), Murree

I can't say thank you enough to my family & friends! I love you Mom, Dad, Tim, & Dylan. True Best Friends are impossible to find, difficult to leave and impossible to forget! –Caitleen Paz, Amanda...(2), Betharoo, Rufo, & Groomy! I'll never forget you! Good Luck Class of 06

Timothy Mutter

Thanks mom and dad for putting up with me. Friday nights at Mints. MS NM SD JH SM SM RO TW MF JM TB SD. Andy, Joe, Danny thanks. BM thanks for being there. 1/6/04 Always remembered.

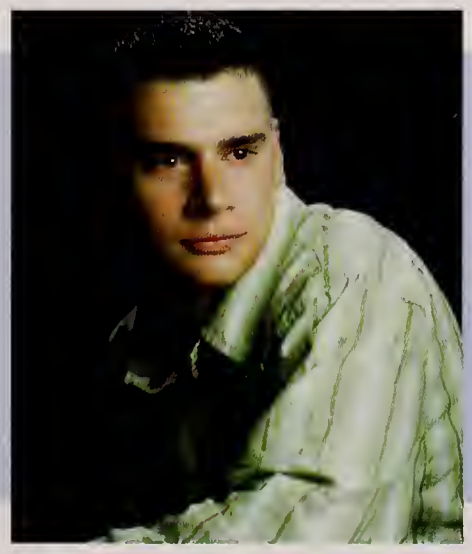

Amanda Nichols

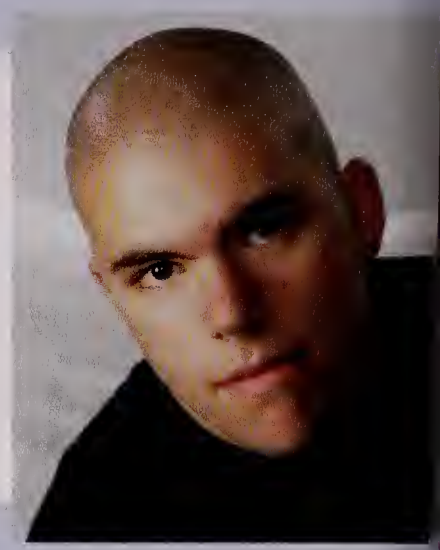

William P. Nieman

Willy P. Niemz

Times have come and gone. All which are left in the dark. The light shines on the road ahead. We cannot look back only forward. So I offer you this, learn from the past and keep your friends cause in the end they'll be all you'll have.

Jessie Nolan

"To the nights we felt alive"
Mom, Dad, Dana&Mr. Melhado~Thank you for your support*My friends NOTHING COMPARES*i love you~so many crazy times~summer *prom* Jen's house...&so many more *<3 Steve~You helped me through what I thought was impossible ~ i admire your strength * thank you <3 I love you*

David Oblom

Samuel Oglesby

Sami, Samwise
Bad pic, I usually look better. High School just flew by. Track XC, Acabeca, Strings trips. BCNOFNe AlSiPsClAr. Never forget the fast times and ups & downs. Look for me in a few years when I've achieved some degree of fame. Good luck and best wishes for Class of 2006!

Ryan Olivieri

Ro

would like to thank my family: Mom, Dad, and Pete for all their help. Thanks to all of my friends for all of the good times: Friday night at Spice's Bendas at Downzie's, Fields' tent, chillin at Shayno's w/ the hootmix and all of the other great times...

Matthew Olson

Olson

I just want to say thanks to my family and friends for helping me all throughout these 4 years. I will never forget times at track with Cripps and all the guys, parties, hanging out summer/weekends, and whatnot. Goodluck Class of 2006: you'll need it.

Andrew Otovic

Oto

Thanks to my Mom, Dad, and yes even Casey. To all of my friends. Awesome times and a lot of memories. Jr/Sr Prom were amazing times! CAL Champs 04-05. As for Class of 2006 good luck!

5 Andy 5

Elizabeth Amanda Pacheco

Checo!, Cheeks!, Pacheco, Liz

Thanks to all my family, especially Steph for helping me out so much. I love you guys! Kristen, so many good mems! Ur my sis FOR LIFE! I don't know what I would do w/o you! "When I move u move" BFF4L! So many good times. Best of Luck, Senior Class of '06.

Stephanie Parker

Steph

"Do not follow where the path may lead. Go, instead, where there is no path and leave a trail." I will always treasure the memories my friends, especially my Strings girls, have given me. Matt, I love you and thank you for being the best guy a girl could ask for.

Caitlin Pazdziorko

To my parents-thanks for all the love and support, I wouldn't be where I am today without you. To my friends-Murree, Jackson, Ananian, Rufo, Gillis, Joyce, Gormley, and Groomy...this whole experience wouldn't have been the same without you guys! Good luck Class of '06!

Shayne Pellerin

Shayno

Most of all thanks to my family-Mom-Dad-Steve and also thanks to my true friends for all the unforgettable times - KA(KD) - Braps - JMAC - Brady - Dort - Derek - RO - Brick - JW - RR - sorry to any forgotten - Good times - all the spots - hockey - proms - New Years - Krystal <3-RIP-WB-JO-JP-PEACE

Matthew Phaup

Ashley Poirier

Ash

Thanks Mom, Dad, Chryssy, Drew&family for always supporting me. My friends: your amazing, luvu4ever, thanks for everything!! Never forget all the memories: summer car rides&trips, HSsports&spring soccer, sleepovers, prom, & everything else. Good luck Class of 2006! <3

Stephen Potcner

Pots, SP

My Boy RT once told me my success will astonish everyone. I think he got it from a fortune cookie. I'm going to keep that in mind. I want to thank my family, Mom, Dad, Leah, Nicole, and my friends, Trulli, Ice, Hapes, Fay, Garrett, Sully <3 Amber

Brian Preziosi

Prez, BP

Fun times at Science and Debate Club. Never forget my friends: ST, DH, SO, MM, and all the rest of ya! Great times at Senior vs Faculty Volleyball game. Best wishes to our class in college!

Nadia Prinzivalli

Nad

Thanks Mom, Dad, and Lorena for all your support. KBN2 best times with you girls <3 Never forget: sledding. Soccer girls, I love you all. Seniors '06 Good Luck!

Kelly Prior

Kel-bel

My fam-Mom, Dad, Ry, TJ-ILY. Never forget: half day crew, summer nights, tents, snow days, trips to Dunkins, phto, hot tubs, the van, Wakefield lake, Boston, clubs. -BYE girls *RG*HS*AL*AW* Truly great friends are hard to find, difficult to leave, and impossible to forget. PEACE!

Krystle Quintal

High School is over and instead of looking back on the past 4 years, I'd rather look ahead to the amazing years that are about to come. I am so ready! Thank you so much Mama. Good luck in high school Megan! I love you both more than imaginable. CLASS OF 2006! YAY! <3

Ricardo Ramos Fernandez

Kikiwawa, Riky-Tiky-Ramos

anks mom and dad for giving me life, thanks WHS for giving me knowledge, and thanks Armando, Gabriel, Xavier, Hector, and friends for helping me hone and aster my video game skills! Live long and prosper Class of 2006. FFS, La-Elite, The F-Tripod, and Smash Bros 4ever!

Peter Mark Rastellini

Rasty
Thanks to my family and friends. All those years all those memories I will never forget; Friday night football games, basketball, and baseball. Class of 2006 it's been fun

Meghan Reardon

Thanks! To my Mom, Dad, family and friends. I'll never forget all of the fun times and memories that we had: Prom 05, Apt., Parties, NH w/ J.L. & J.M., Halloween 03, Maine w/ L.T. & J.L., Cape Cod & PlumIsland w/ E.J. &J.L., & so many more that I'll always remember! Good Luck '06

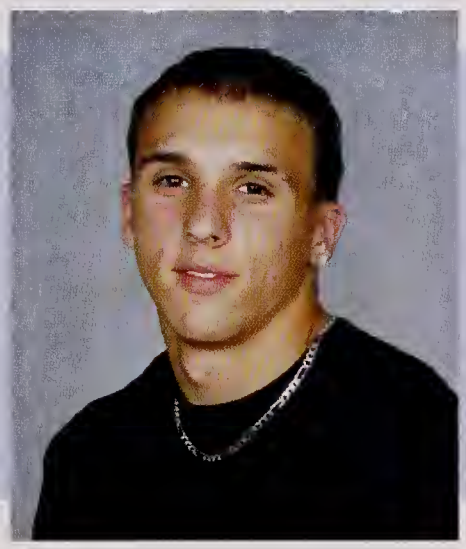

Anthony Resendes

Ashley Ricardo

Thank you Mom & Dad for everything. Also thanks to all my friends. We have had so many great memories. Don't forget them, because I won't. I am going to miss everyone so much. Never change because you guys are all awesome. Always stay in touch. Class of 2006.

Katelyn Roberts

Kate
Thank you Mom&Dad for always being there. Thank you Tash&Beck for being amazing sisters & best friends. Never forget the good times with all my friends, field hockey, & softball girls! Mike, I love you! Thanks for being so supportive. Class of 2006, good luck & thanks for the memory.

Kevin Robillard

Robie

XC(SMITTY), Winter Track, Spring Track-The Honeybun Practice, Insanity in Civil War, Losing at Poker, Red Sox and Pats Championships, Geometry, KINNEY, Tmielz, Fogs, E-man, TK, Kline, Egg Roll, Aldo, DH, Chalmers, Tower's insanity, everyone else, Thanks to my family...

Matthew Robinson

Wow, I can't believe it's over! I'll never forget all my friends and all the good times we've had. I hope we'll all have great times in college and the rest of our lives. Go WHS Track! I love you Steph, thanks for always being there for me! I love you Dad, always with me.

Debra Rooker

Debbie

Thanks Mom, Dad, & Lis for everything. Sarah, you've been a sister to me & always will be my bff. Jackie, you crack me up! Thanks for always being there. Love you both. Nick, love you! My friends, the best! You only live once, so make the most of it.

Sherilyn Rose

"Eat this pinecone, it will amuse me." -The Family Guy

David Rousseaux

Dave

I want to thank my family for their support. To all my friends, you guys are awesome AW, MP, CS, BG, JC. I also want to thank Make 28 for being the best band that I have played with. It has been a great time in High School. Good luck everyone.

Sarah Rufo

Rufo, Rufinator, Ruf(e)o
Thanks Mom, Dad, & siblings. CP, AJ, BA, AJ, CG, CG, NG, TC, AM. I wouldn't be anywhere wihtout all you guys. SR Prom 06 awesome. Me &AJ Captains of drama squad. My obsession with romance novels. Seniors '06 are the best. Good luck to everyone of 2006!!!:) DISNEY ROCKS!

Matthew Ruggiero

Rugg, Matt
I want to thank my family for everything. To my friends - Always awesome times. Amanda - Thanks for always being there for me. Good luck to everyone - CLASS OF 2006

Phillip Russo

PJ
Thank you: Mom, Dad, Natalie, Jacob, Sydnee, and Jordan for always being there for me over the past four years. To all my friends, thanks for the great memories. Class of 2006 - A new chapter of our lives is beginning, be safe, be smart, be successful.

Jessica Saad

Twinkle Toes!
Thanks to my family and friends for everything. Krita I wouldn't be me w/out you. Lau-ren some good memories! Kerry you're the best hang in there. Adrienne 12 yrs and still going! Good luck to all my friends and good luck Class of '06

Jalisa Nicole Santiano

Thanks Mom, Grammy, and Papa for always being there. Friends thanks for all the good times and memories. Strings girls, you guys are amazing! Never forget Ireland. "Life is only as good as the memories we make."

Jessica Santos

Jess

Thanks Mom, Dad&Chris for all your support! EF&KB unconditional love! My girls that stayed true lov ya and My Boys irreplaceable, I'll never forget our crazy times! Thanks for always bein there! Scandalous crew, summer 04, JR Prom, Appt, Parties! JAO you're my shooting star* *2006*

Michael Saporito

Saps

Finally Graduation! Thank you Mom and Dad Jess and Nicole. Mr. Barry thank you for getting me out of here. Katelyn thank you for all the support <3 Never forget the memories: Friday night at Spice's, football games and Downsy's parties. Class of 2006, Best times of my life.

Lauren Sartoris

Truly great friends are impossible to forget... DKL. "Every new beginning comes from som other beginning's end." Good Luck Class of 2006!

Nicole Savoia

Nikki, Nic Nac, Fatty

Mum & Dad thanks for giving me the world. Vinny not only r u my brother you're my best friend. Dotsy 11/9/03 Love You <3. Guard JS SS 143. Age my best, KBNS 143. Girls amazing mems Kels basement-Disney-DC-band camp-proms-Ashlee concert. Good Luck '06!

William Holt Schultes

Bill, Billy, Wild Bill

Thank you to my family and friends for all the support! Fun times at Hockey, playing cards, water skiing, and boating during the summer.

Cassandra R. Secher

Cassie
It's over! It went so fast! Thanks for everything! I don't think I would be as far as I am now if it wasn't for my family Mom, Dad, Dana, Justin, John, and Christina Spracklin and Steven Ventre love you guys. Get high on life of course, remember there is always tomorrow

Scott Sferrazza

I want to thank my mom, dad, Paul, Jennifer for their support. Also thanks to my friends for the memories I'll never forget: Prom field trips breakfast before school. I wish everyone good luck in the future, and good luck to the upcoming classes.

Catherine Sheerin

"I hope you find everything you've been dreamin' of. Only good things, no inbetweens, just peace and love." Thank you for everything.
Love,
Cathy

Samantha Sheldon

Kaitlin Sirbak

Much thanks to my Grandmother, my Mom and Dad for always being by my side through good times&bad times. Never forget the fun times with friends, JR prom, & football wins. Seniors'06; the best is yet to come. Never forget to do your best, that's what I learned at WHS!~*CLASS '06*~

Diane Smith

Thanks Ma, Da, Tommy, Matt & Charlene for all your love and support! My best friends Mary, Kristen & Elizabeth, thanks for all the wonderful memories! I'll always remember prom, homecoming, spirit week, strings, Ireland, & summer! Good luck Class of 2006!!

Hilary Smith

Nerdsy, Hil

Thanks Mom, Amelia, Auntie, Nana & Papa for your everlasting love & support. Fab 5 girls, you will always be my pretty people. The van, summer nights & life in the wu town-unforgettable. I love you all. KBYE! Lastly, Adam. Thanks for bring so much light to my life.

Michael Sorrentino

Tino

To Mom and Dad, Maria, Maggie, and Frankie Thanks for everything. To all of my friends thanks for the good times and memories. After four hard and fun years, we've finally reached graduation. Good luck to all my classmates whatever path you may choose. PUNT TEAM ASSEMBLE!

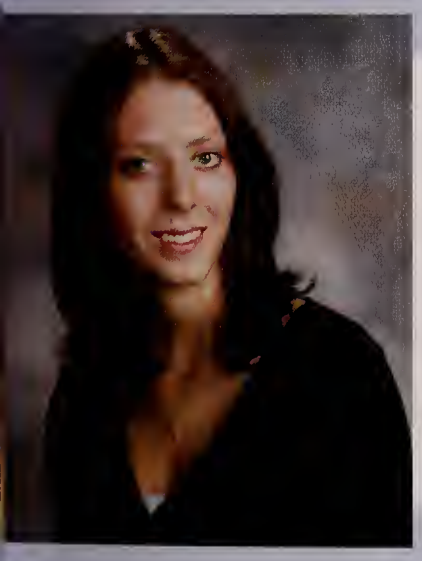

Stephanie Steeves

Scuba

Thanks for everything Mom, Dad, Eric, Justin, & Josh, I love you guys! Al I couldn't have done it without you, crazy times over the years. Keep in touch everyone and goodluck with all that you do.

Jacquelyn Stokes

Jackie

To Mom, Dad, and all my family, I love you & thank you for all your support. To all my friends* I love you all so much! We've made these last 4 years unforgettable, with so many memories we can't replace! We did it! And by the end of the night, we'll wish this never ends*

Steven Charles Stokes

Sweeper
I just want to thank my friends and family for everything.

Kathleen Strazzere

Kat, Kitty
Mom, Dad, Steff, Kim, &Jill thanks for always putting up with me. MG, KB, BC, KE, JG, Boz, Siamz, Rich, Murph Dig, JH, MF, RO, SD, SM, MS, TW always. Girls soccer*Slacker Nation* Scandalous Crew* Maureen L. Xavier. DF2. FNS-.Lucci's *2006*

Alyse Courtney Sullivan

Thanks Mom&Dad for all you've done. And my friends I don't know what I'd do without you, I'm gonna miss you all! Remember all our good times & not the drama. You can close your eyes to reality but not to the memories. I'm always here 4 you, don't EVER forget that. Good luck & keep in touch!

Brian Sullivan

Sully
Thanks to my family, Mom, Dad, Mary, and friends, Caira, Trulli, Pots, Ice, Hapes, KDB. Soccer guys good times, Bball games, the gym, Tahoe. Good luck Class of '06.

Derek Sullivan

Gustave, GU
To my family, Mom Dad, Ashley, Christie, Jenna, always been there for me. To my boys, Braps, Brady, Dort, Shayno, JMac, and Ding. To all the parties, and the memories, prom, high school was a great time. Good luck to everyone.

Eric Alexander Svensson

Sven

Thanks Mom and Dad for everything. All the good times at track and the trip to France and Madrid. Good luck Class of 2k6!

Sarah Sylvia

Kehan Adam Tannian

Chuck, Ace, Tank

These are the best days of our lives.

Sarah Terlaga

The Fisherman

Mom, Dad, JJ, & Matt-Thank you for being the amazing family that u are, I love u w/ all my heart. My crazy friends-u hold my best memories. Deb-unconditional love, don't ever change. Strings girls-simply the best. KBNS-we are forever. "Live w/ no excuses & love w/ no regrets"

Daniel Patrick Tobin

Tobin, Tobinski, Tobano

Thanks Mom&Dad for your support over the years. Friday night football games, Friday nights at Mint's Parties at Downs', I'll never forget my hockey season's some of the best years of my life #12, Prom's, parties, good times with my friends, Good Luck to all my friends.

Stephen Tower

Tower
For better or worse, these were four years of my life I will never forget. Things to remember: Ms. Ross' English, Hackett's US Gov, Mr. Carr's Civil War, the Goblet, the Pizza Incident, Model UN, Pereira's basement. Best Friends: Dan Hall, CP, NP, CC, DY, ND, BW, NC.

Laura Tranghese

First I want to thank my favorite person in the world, my Mom & my best friend. I LOVE U! Thank u Nick & Doug Luv ya both! Dad my hero, you still have a huge influence on me. Janelle*Jenn*Jackie*EJ.MR.KH.JN.JS.CS.KM.MUAH!! Ugly Janelle BF4L* Richie my other half ILOVEYOU..XOXO

Ryan Trulli

Trulli
I got a fortune cookie once. It read, "The Best Times of Your Life Have Not Yet Been Lived." I'm going to keep that in mind. I want to thank my family; my parents and all my brothers: Dennis, Pots, Fay, D-Lo, Mayo, BF, Haepers, and Sully. I love you all. Oh and Garrett.

Zachary Ungvarsky

Thanks to my family & friends. Over the years we've all had our moments but somethings never change and never will. MTOC. Another thanks to my true friends and my sweetheart Devin, You're amazing & unforgettable. Couldn't have done it without your support Seniors '06

Kerry Marie Veloza

Thanx dad for always sticking by my side. I love you. Thanx to my sister for always bein some1 I can count on. To all my friends I Love Yas. To the few tru- Thanks 4 everything. Neva 4get the crazi Parties. So many fun times & memories. Good Luck w/ everything SENIORS '06!

Stephen Tower

Tower
For better or worse, these were four years of my life I will never forget. Things to remember: Ms. Ross' English, Hackett's US Gov, Mr. Carr's Civil War, the Goblet, the Pizza Incident, Model UN, Pereira's basement. Best Friends: Dan Hall, CP, NP, CC, DY, ND, BW, NC.

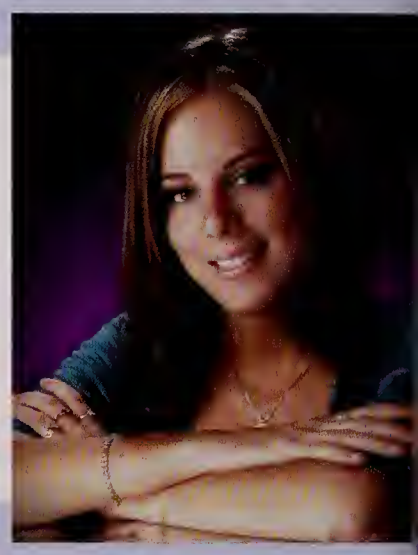

Laura Tranghese

First I want to thank my favorite person in the world, my Mom & my best friend. I LOVE U! Thank u Nick & Doug Luv ya both! Dad my hero, you still have a huge influence on me. Janelle*Jenn*Jackie*EJ.MR.KH.JN.JS.CS.KM.MUAH!! Ugly Janelle BF4L* Richie my other half ILOVEYOU..XOXO

Ryan Trulli

Trulli
I got a fortune cookie once. It read, "The Best Times of Your Life Have Not Yet Bee Lived." I'm going to keep that in mind. I want to thank my family; my parents and all my brothers: Dennis, Pots, Fay, D-Lo, Mayo, BF, Haepers, and Sully. I love you all. Oh and Garrett.

Zachary Ungvarsky

Thanks to my family & friends. Over the years we've all had our moments but somethings never change and never will. MTOC. Another thanks to my true friends and my sweetheart Devin, You're amazing & unforgettable. Couldn't have done it without your support Seniors '06

Kerry Marie Veloza

Thanx dad for always sticking by my side. I love you. Thanx to my sister for alwa bein some1 I can count on. To all my friends I Love Yas. To the few tru- Thanks 4 everything. Neva 4get the crazi Parties. So many fun times & memories. Good Lu w/ everything SENIORS '06!

Steven Ventre

Steevie-V

Its over it took a long time and a lot of frustration but the Real Deal is me leaving this place YAH I want to get out of here as fast as possible but because its been part of me for four years I'd like to thank my Mom Pops and of course Cassie for straightening me out love y'all C YAH in the future.

Evan N. Walsh

E-man, EEEE

Thanks to my family. Goodtimes with my friends: Taco Face man, Citadel Camp, Lasertag, and everything else. Hopefully everyone has a good life. My favorite TV show is Whose Line Is It Anyway. Bouncy ball tennis, DDR, USC vs UNLV rivalry.

Amber Warnick

Ambs, Slamber

Thanks to my Mom, Dad, and Stefani for supporting me. To my friends-KL&EM-The Fab Five*AL-Wifey*RG*KP*HS&JC&RH&DR*SP<3. Thewu-Strings Attached-viogrls CALchamps spring soccer-SlackerNation-Class2006 "Some say we were never meant to grow up. I'm sure they never knew enough."

Meredith Welch

Dith, Merry

To my friends-those who have graduated, those who will in the future, and especially those who graduate with me-you have no idea how much you've helped me. Thank you for always being there. I'll never forget you. "My life is better left to chance/I could have missed the pain but I'd have had to miss the dance."

Brian Wilson

Wilson

You only have one life, live it well.

Stephen Tower

Tower
For better or worse, these were four years of my life I will never forget. Things to remember: Ms. Ross' English, Hackett's US Gov, Mr. Carr's Civil War, the Goblet, the Pizza Incident, Model UN, Pereira's basement. Best Friends: Dan Hall, CP, NP, CC, DY, ND, BW, NC.

Laura Tranghese

First I want to thank my favorite person in the world, my Mom & my best friend. I LOVE U! Thank u Nick & Doug Luv ya both! Dad my hero, you still have a huge influence on me. Janelle*Jenn*Jackie*EJ.MR.KH.JN.JS.CS.KM.MUAH!! Ugly Janelle BF4L* Richie my other half ILOVEYOU..XOXO

Ryan Trulli

Trulli
I got a fortune cookie once. It read, "The Best Times of Your Life Have Not Yet Been Lived." I'm going to keep that in mind. I want to thank my family; my parents and all my brothers: Dennis, Pots, Fay, D-Lo, Mayo, BF, Haepers, and Sully. I love you all. Oh and Garrett.

Zachary Ungvarsky

Thanks to my family & friends. Over the years we've all had our moments but somethings never change and never will. MTOC. Another thanks to my true friends and my sweetheart Devin, You're amazing & unforgettable. Couldn't have done it without your support Seniors '06

Kerry Marie Veloza

Thanx dad for always sticking by my side. I love you. Thanx to my sister for always bein some1 I can count on. To all my friends I Love Yas. To the few tru- Thanks 4 everything. Neva 4get the crazi Parties. So many fun times & memories. Good Luck w/ everything SENIORS '06!

Steven Ventre

Steevie-V

Its over it took a long time and a lot of frustration but the Real Deal is me leaving this place YAH I want to get out of here as fast as possible but because its been part of me for four years I'd like to thank my Mom Pops and of course Cassie for straightening me out love y'all C YAH in the future.

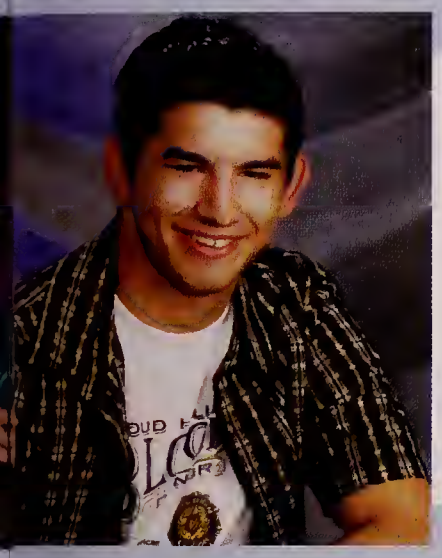

Evan N. Walsh

E-man, EEEE

Thanks to my family. Goodtimes with my friends: Taco Face man, Citadel Camp, Lasertag, and everything else. Hopefully everyone has a good life. My favorite TV show is Whose Line Is It Anyway. Bouncy ball tennis, DDR, USC vs UNLV rivalry.

Amber Warnick

Ambs, Slamber

Thanks to my Mom, Dad, and Stefani for supporting me. To my friends-KL&EM-The Fab Five*AL-Wifey*RG*KP*HS&JC&RH&DR*SP<3. Thewu-Strings Attached-viogrls CALchamps spring soccer-SlackerNation-Class2006 "Some say we were never meant to grow up. I'm sure they never knew enough."

Meredith Welch

Dith, Merry

To my friends-those who have graduated, those who will in the future, and especially those who graduate with me-you have no idea how much you've helped me. Thank you for always being there. I'll never forget you. "My life is better left to chance/I could have missed the pain but I'd have had to miss the dance."

Brian Wilson

Wilson

You only have one life, live it well.

Mary Elizabeth Worthington

Thanks Mom, Dad, Maureen, & Michelle for always being there. Thanks Diane & Brit for everything. I'll never forget homecoming, spiritweek, Quebc & Ireland. I'll always remember STRINGS & the summer. Good luck Class of 2006!!

Danilo Yamamoto

Dlo

Shout out to all my friends. Best four years of my life. Unt vs GP fun times. Jeah! Let's get it!

Jeffrey Youngclaus

The Body

I want to thank my family for all their support and my friends for all the memories. I will never forget the fun times during golf and baseball. Good luck Class of '06!

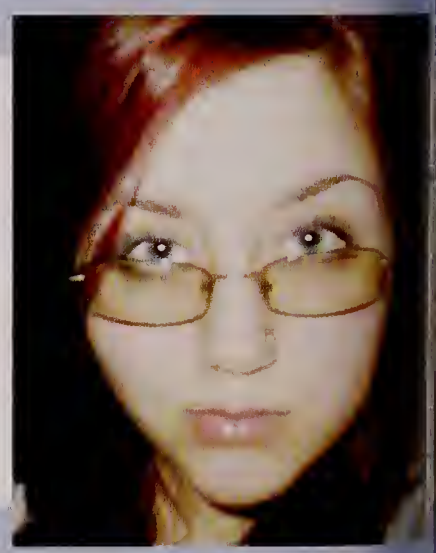

Emiliya Zareva

Em, Emi, Bebe

Thank you mom, dad, Mira, & everyone else who has supported me through this long journey. Thanks to my friends, and forget me not. Most of all thank to Ruud for loving me unconditionally. "To the world you may be no one, but to someone you are the world." Love you all! XOXO

Brittany Zolt

Britt, Zoltan, B

Thank you Mom, Dad, and Tiff for all your support over the years! Thanks to my friends, SG, and all the FH, tennis and wildcat dream girls, it's been a great 4 years. Good Luck to everyone next year. "I know it wasn't perfect, but I hope we can laugh and say it was worth it."

No Photo Available

Seniors Not Pictured

Jaime Bagrowski, Christopher DeFinis, Mark Ferrara, Sean Flynn, Michael Hudson, Ashleigh Joyce, Collette Kately, Richard Kenney, Sean MacSweeney, Paul Ritson Jr., Nicole Roderick, Timothy Ryan, Rachel Weeden, and Silas Williams

SENIOR CANDIDS.....

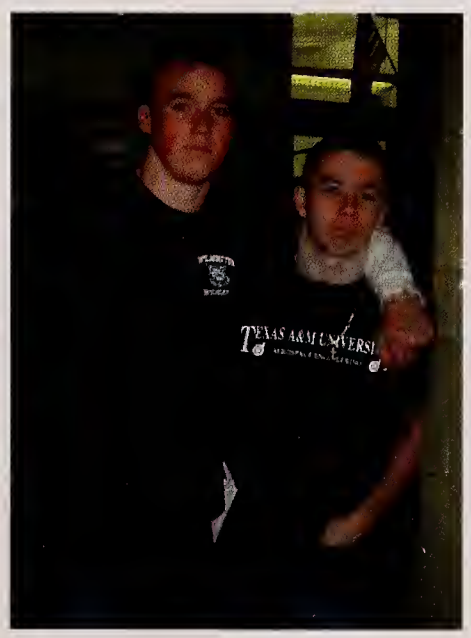

Prom Fashion Show

Thursday, January 26, 2006

Mr. and Ms. WHS

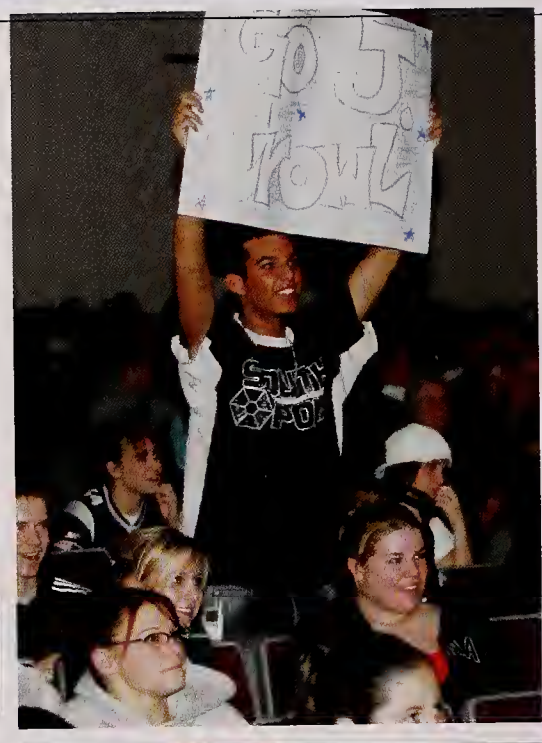

The 2nd Annual Mr. and Ms. WHS Competition was held in the high school auditorium on Wednesday, November 16, 2005. Competing for the title of Mr. WHS were Sophomore Tom Barry and Freshman Ken Vassallo. Senior Katelyn Roberts, Junior Brianne Bozzella, and Sophomore Jessica Crowley competed for the title of Ms. WHS.

After completing four rounds (including a talent event, an interview session, a school spirit display, and a skit), the judges crowned Tom Barry as Mr. WHS and Katelyn Roberts as Ms. WHS for the 2005-2006 school year!

Senior Superlatives

Most Likely to Succeed

Stephanie Parker and Rick Fudge

Most Changed

Kim Gentile and Derek Sullivan

Most Athletic

Alyssa Bibeau
and Sean Murphy

Most Artistic

Katelyn Lynch
and Nathan Clapp

Most Unique

Sherilyn Rose
and Stephen Tower

Most Attractive

Nicole Savoia,
Brittany Marcou,
and Zach Ungvarsky

Cutest

Brittany Zolt
and Mike Fay

Best Style

Kara Hurrell and
Zach Ungvarsky

Best Smile

Brittany Collins
and Jon Kelly

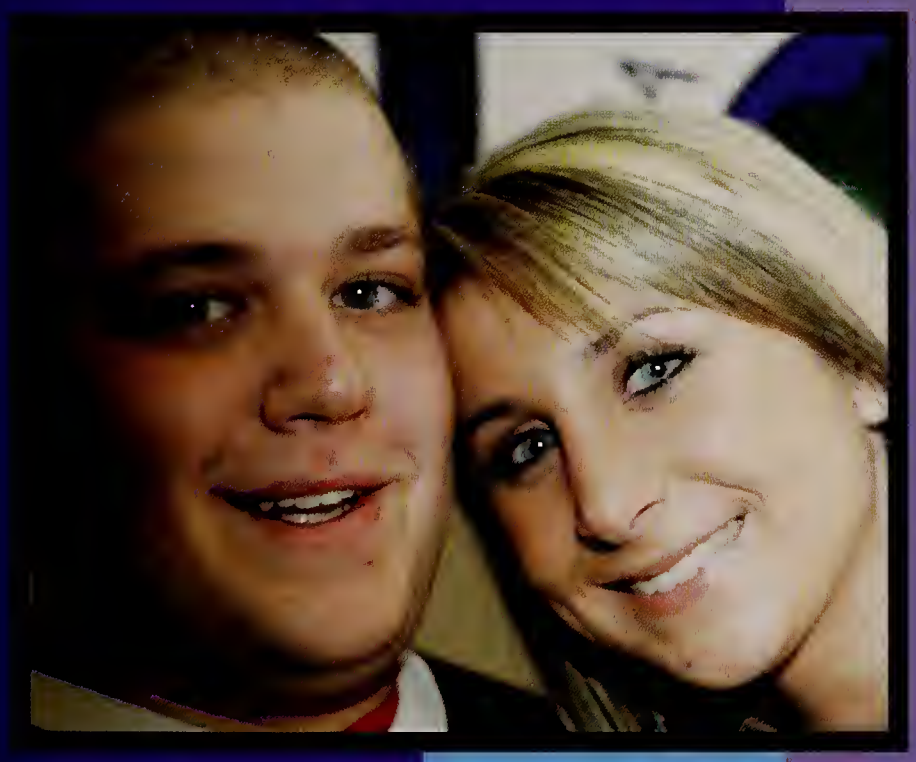

Best Eyes

Kim Gentile
and Mike Fields

Best Hair

Janelle Hodge
and Nathan Clapp

Class Clown

Megan Goddling and Ryan Trulli

Class Flirt

Brittany Marcou, Kim Gentile, and Eric Svensson

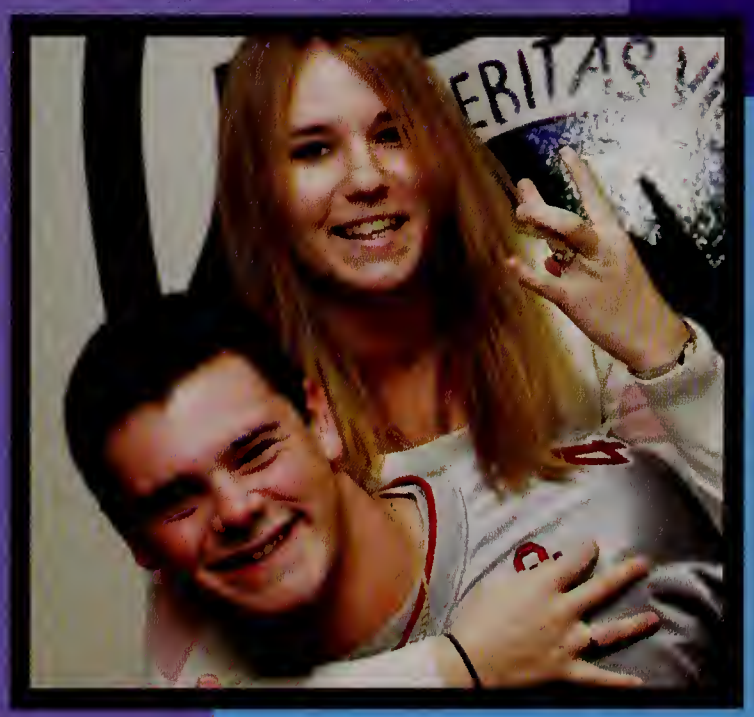

Life of the Party

Krystal Beaudin and Stephen Downs

Best Car

Brittany Hanafin
and Nathan Clapp

Can't Get Enough Of

Brittany Zolt
and Mike Saporito

Class Couple

Kristen Hartka
and Dave Doucette

Best Laugh

Brittany Zolt
and Rich Hersom

Most Talkative

Jackie Mello
and Jon Maimaron

Most Likely to End Up on a Reality TV Show

Jackie Mello
and Rich Hersom

Friendliest

Erin Lloyd
and Mike Auciello

Best Friends - Boys

Josh Cunha
and Keith Brandano

Best Friends - Girls

Devin Miller
and Amanda Nichols

Most Likely to Become Famous

Brittany Marcou and Andrew Fish

Most School Spirit

Karla Ellis and Brian Caira

Best All Around

Adrienne Masiello and Tom Miele

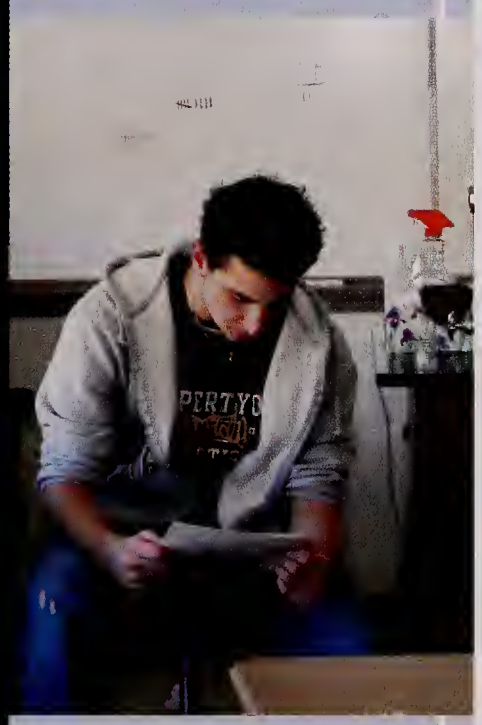

Class of
2006

Junior PROM

The Class of 2006 attended its Junior Prom on April 8, 2005 at the Hillview Country Club in North Reading, MA.

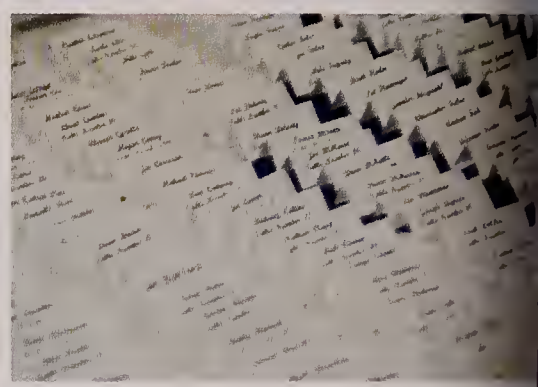

Prom King and Queen (left): Eric Svensson and Katelyn Kaufman - Prom Court (below): Matt Robinson, Steve Downs, Katelyn Kaufman, Eric Svensson, Alex Montalto, Tom Miele, Erin Lloyd, Janelle Hodge, Megan Godding, Kristina Kovalenko

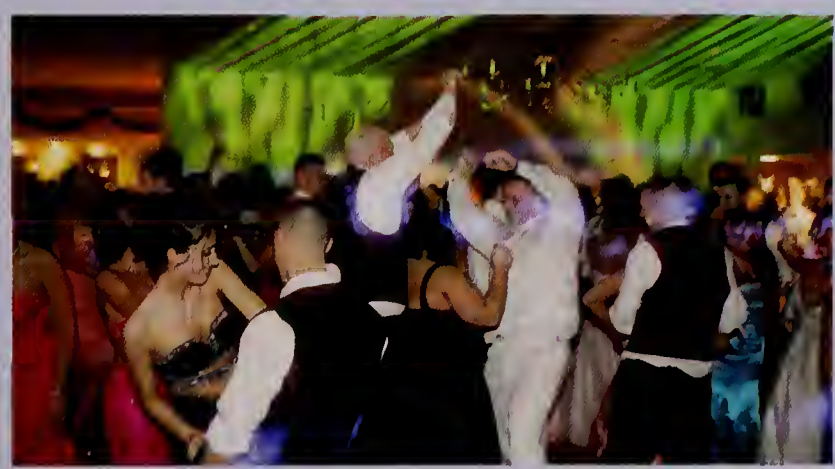

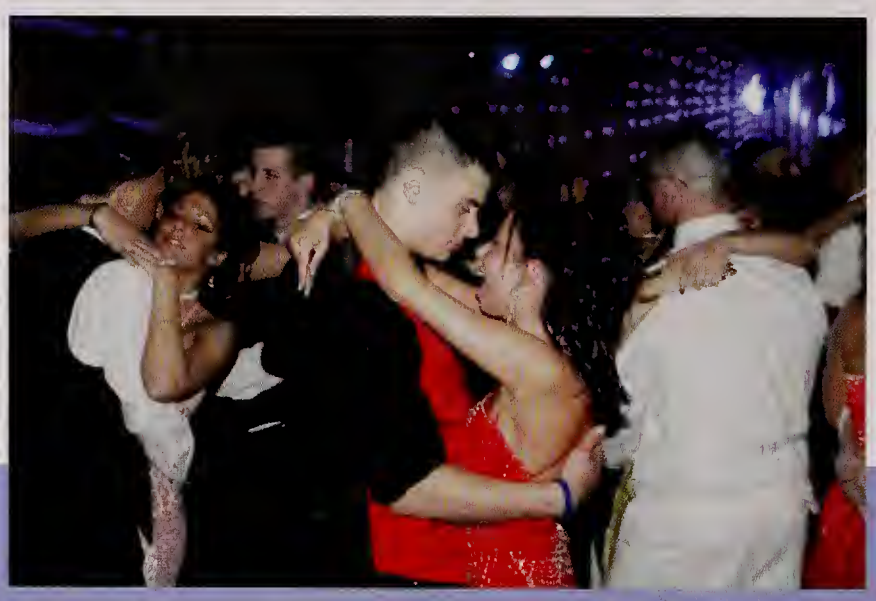

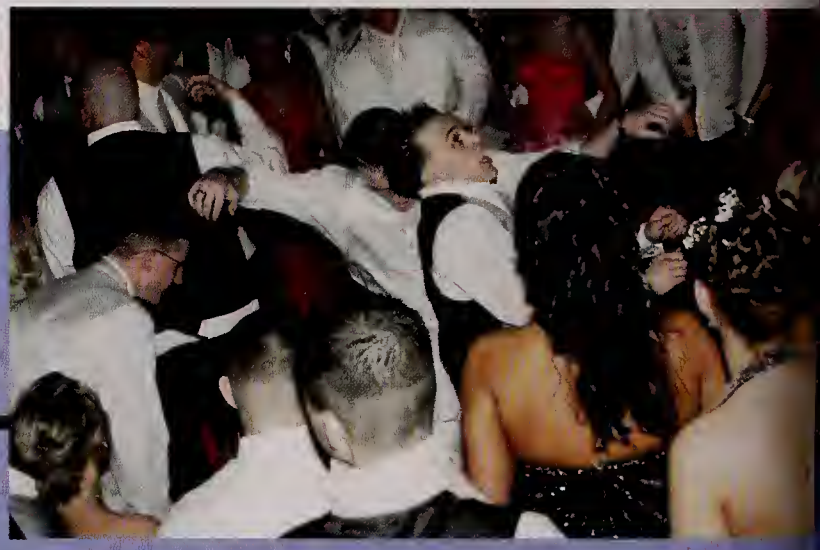

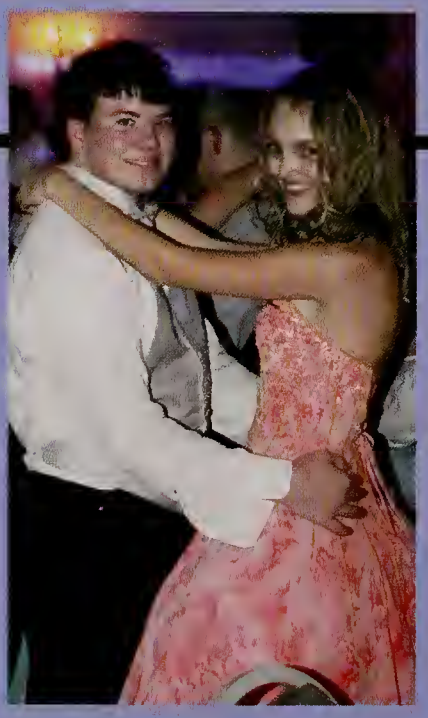

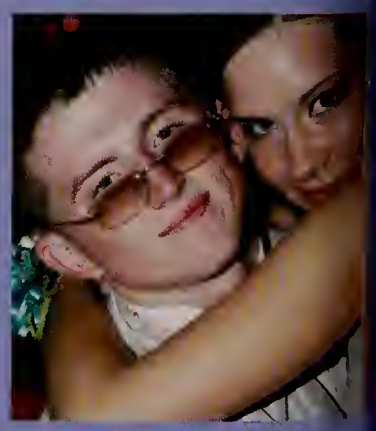

Junior Prom...

...Class of 2006

Homecoming

The homecoming dance was held at Wilmington High School on October 14, 2005

Homecoming King and Queen (left): Steve Downs and Brittany Marcou - Homecoming Court (below): Adrienne Masiello, Erin Lloyd, Alyssa Bibeau, Brittany Marcou, Steve Downs, Nicole Savoia, Megan Godding, Alyse Sullivan, Brian Caira, Tom Miele, Sean Murphy, Mike Saporito, Andrew Fish, Rick Fudge

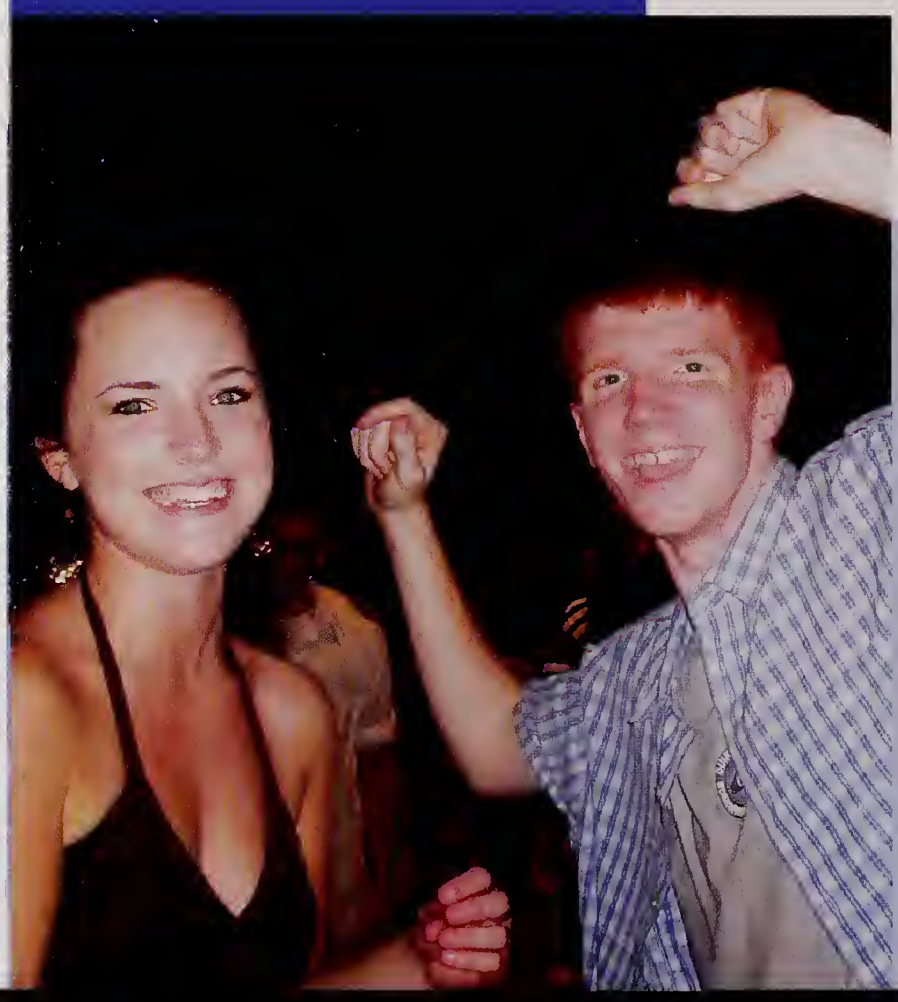

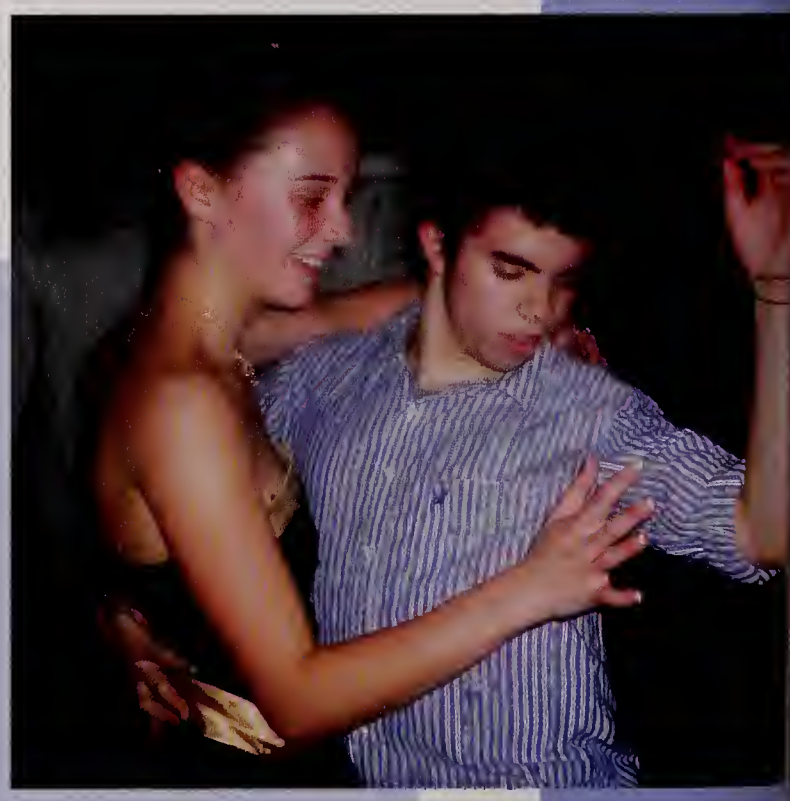

Senior Day - Pajama Day - Army Day - Class Dress-Up Day - Blue and White Day

SPIRIT *week*

Boston has always been known for its intensity regarding group activities. Wilmington is no exception. We give into a madness come that special time we call "Spirit Week." Without a doubt, the seniors are the most exuberant when it comes time, however all classes take part.

Pajama Day saw little difference in some wardrobes, and mostly your general flannel pants/shirt combos. Army Day was most celebrated by the unique Stephen Tower; however, the whole school showed their colors. Dress-Up Day was unique to each class. The Freshmen had a Hawaiian theme, the Sophomores had movies, the Juniors had cowboy/western, and the Seniors had costume.

Support Our Troops

LOS
BANDITOS
LOS
BANDITOS
LOS
BANDITOS
LOS

BUILT TO LAST

15
06

WILDCAT
CLINIC

WILMINGTON
WILMINGTON

BLUE *and* WHITE DAY

Dress-Up Day was easily the craziest of the four days with the exception of Blue & White day. Whether it was four bananas strolling down the halls or the justice league protecting our humble school, people went all out. There were, of course, the classics-your nurse, your police officer-but the Class of 2006 managed to put an, interesting spin on even the most classic of costumes.

Blue and White Day has its own special brand of insanity. Almost everyone wears some form of blue or white, and most people go so far as to paint their face and even to glue, tape, or add otherwise miscellaneous attachments to their bodies or clothing. Whether it be feathers, tights, or simply a Wildcats shirt, everyone does something with spirit.

WILDCATS
13
WILMINGTON
WILDCATS
52
70

Wilmington High School - Class of 2006

Blue and White Day

FACULTY *pages*

Eric Tracy
Principal

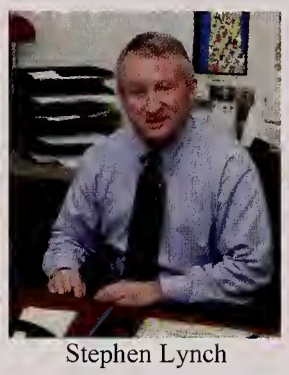
Stephen Lynch
Assistant Principal

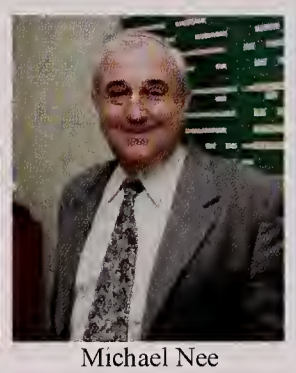
Michael Nee
Assistant Principal

Main Office

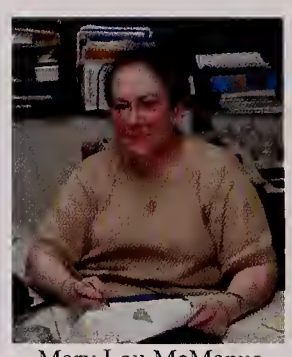
Mary Lou McManus
Secretary

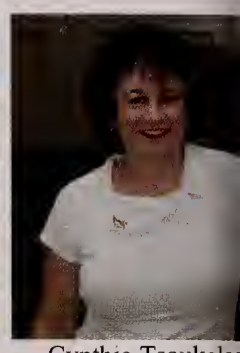
Cynthia Tsoukalas
Secretary

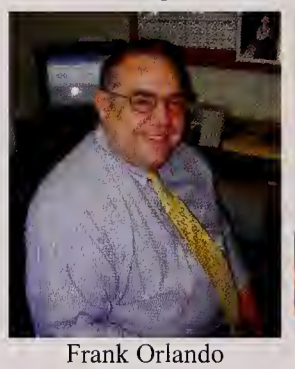
Frank Orlando
Guidance CTL

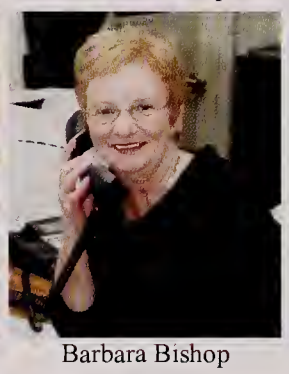
Barbara Bishop
Secretary

Guidance

Laura Caggiano
Counselor

Maureen Lynch
Counselor

Stoddard Melhado
Counselor

Maureen O'Mara
Counselor

English

Catherine Symonds
English CTL

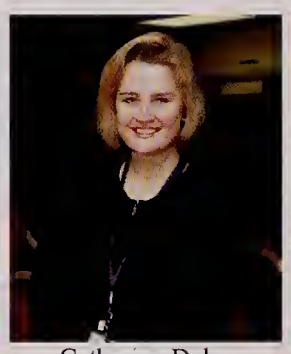
Catherine Daley

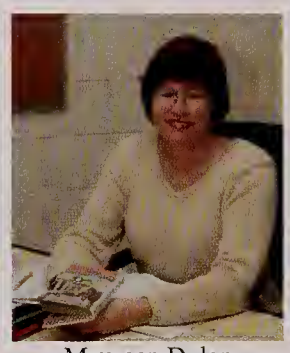
Maureen Dolan

Meghan Estrada

Claire Hitschler

Joseph Kleponis

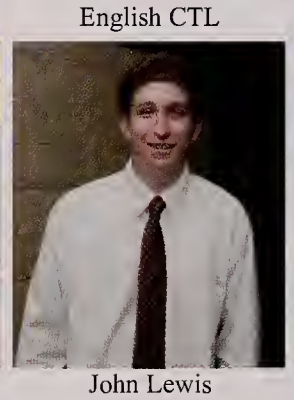
John Lewis

Lisa Lucia

Maura Lynch

Tammy Ross

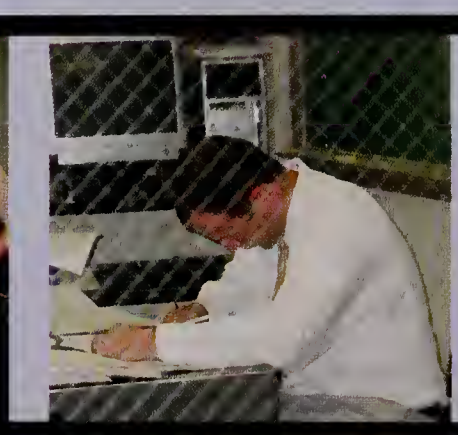

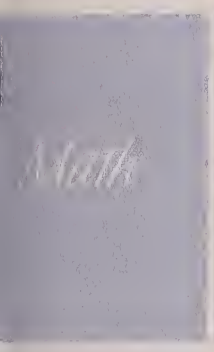

Linda Peters
Math CTL

Virginia Blodgett

No Photo Available
Antoinette Iacobo

JoAnn Jacobson

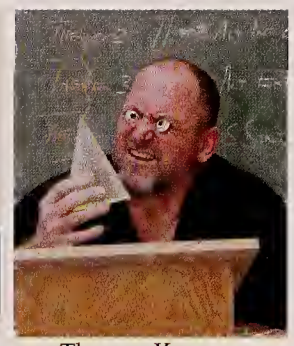
Thomas Kenney

Tara Lavigne

Gayle Masse

Lauren Moran

Richard Rowe

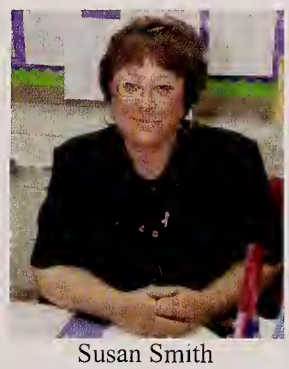
Susan Smith

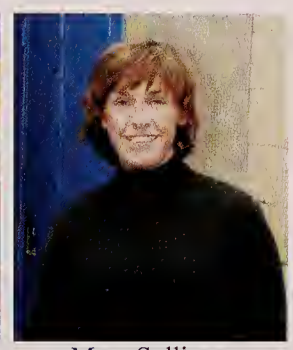
Mary Sullivan

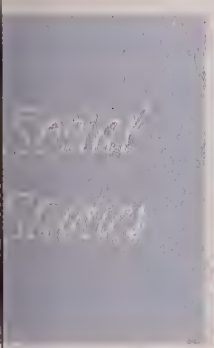

Brian Carr
Social Studies CTL

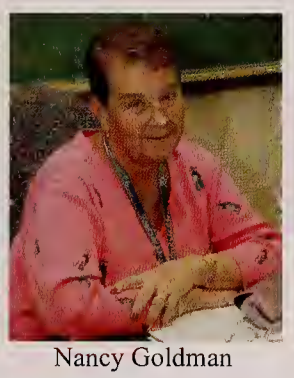
Nancy Goldman

Matthew Hackett

Michael Jones

Tracey Kassin

ichael Kinney

Christopher Randall

Kevin Riley

Mark Staffier

Maura Tucker

FACULTY *pages*

Special Education

Dennis Heenan
Special Education CTL

Judy Beaudet

Deborah Stoelzel

Eleanor Blake

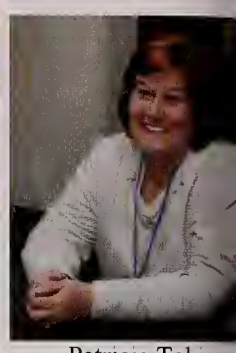
Patricia Tobin

Andrea Wickwire

TAP

Elizabeth Garniss

Kristen Decker

Maria Agnatovech

Charles McCauley

Resource Room

Michael Barry

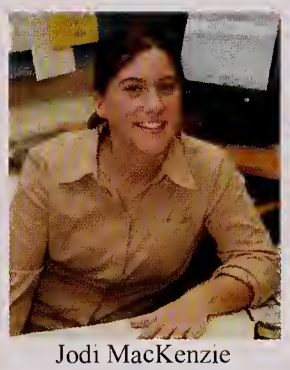
Jodi MacKenzie

Kathryn Zaitz

Social Worker

Kristen Robbat

Speech

Mary Mahoney

Nurses

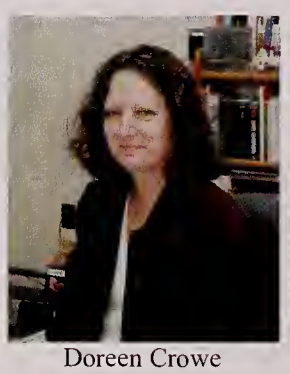
Doreen Crowe

Kimberly Donovan

Susan Rowe

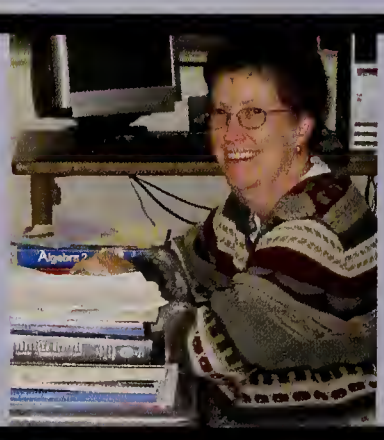

Street Officer

Anthony Fiore

Club Members

Deborah Fitzpatrick

Linda Fitzpatrick

Nelson McLaren

Copy Teacher

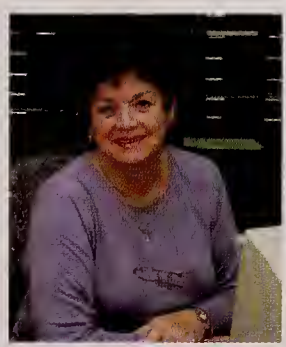

Margaret Power

MMS Registrar

Nancy Sullivan

Food Services

Lisa Burnett

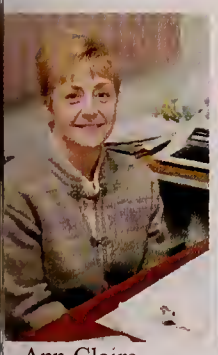

Ann Claire
Secretary

Food Services

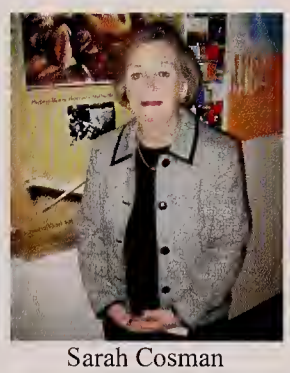

Sarah Cosman

Frank Kelley

Roman Hours

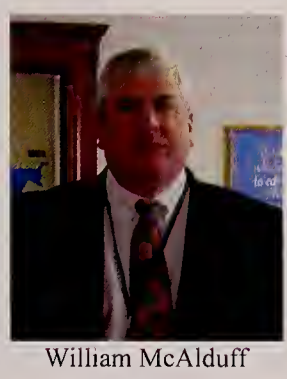

William McAlduff
Superintendent

Joanne Benton
Asst. Superintendent

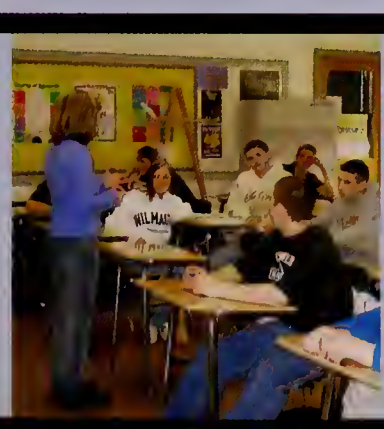

The UNDERCLASS

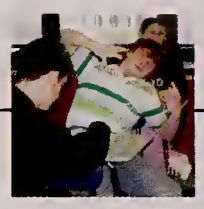

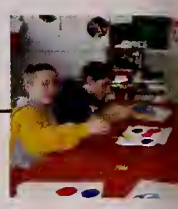

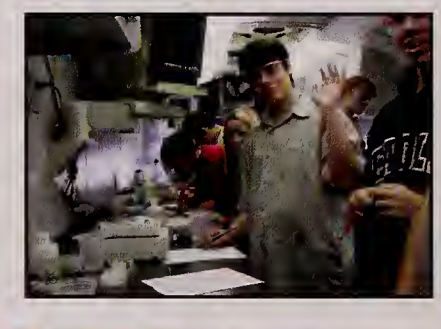

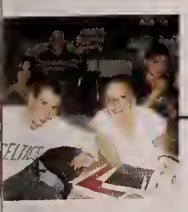

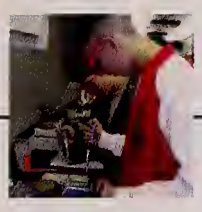

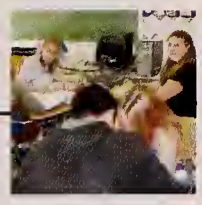

Test Chap 12 Friday 3/17
Chapter 9 Quiz Friday 2/11
Chapter 10 Quiz Tuesday 2/14
Chapter 9 & 10 test Wed 2/15
Materials for Discussions 2/6

Day 4

Brian Abbott
Kenneth Adams
Katie Arsenault
Krysten Augello
Christopher Azevedo

Amanda Baker
David Ballou
Danielle Bamberg
Nicholas Barrasso
Michael Barry

Richard Barry
Michael Bartlett
Steven Beek
Jesse Belding
Gregory Bell

Erika Belsky
Kara Berg
Sean Bernardo
Jonathan Bishop
Hannah Blaisdell

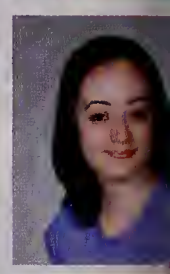

Joshua Bodah
Kyle Borseti
George Boudreau
Brianne Bozzella
Alyssa Bradley

Nicole Bradley
Shiloh Bramantecohen
Ryan Brander
Scott Bransfield
Daniel Breslin

Caitlin Bresnahan
Zachary Broman
Ashley Bruno
Samantha Canning
Kayla Capachietti

Colleen Carey
Kayla Cargill
Deirdre Carroll
Erin Carter
Christine Cassim

Kevin Cavanaugh
Daphney Chin
Danielle Chirichiello
Jonathan Chirichiello
Zachary Church

Zachary Ciampa
Jennelle Ciulla
Emily Clapp
Douglas Clifford
Ryan Clifford

Irvin Co
Bradley Colegrove
Kerri Convery
Thomas Coughlin
Shannell Courtois

Meghan Cranford
Kimberly Cremens
Stephen Crowe
Caitlin Crowley
Stephen Cruz

Eric Cummings
Ginamarie D'Amico
Christopher Dancoe
Leah Delrossi
Brendan DeMango

Cassie Doherty
Ryan Dooley
James Downs III
Nicholas Duggan
Katlyn Duncan

Amanda Dunnett
Daniel Evans
Jason Evans
Shawn Fahey
Alicia Faulkner

Sylvia Faustino
Richard Ferullo
Shane Folcy
Monica Folk
Christina Giardina

Christopher Giardina
Danielle Giordano
Joshua Giroux
Chelsea Gish
Michael Golden

Dereck Griffin
Joshua Griffin
Clifton Hall
Alyssa Hanley
David Hanson

Jessica Harrington
Gabrielle Hauray
Lauren Heenan
Kristi Heffernan
Jamie Hoyt

Robert Hupper
Cassandra Hurley
Christina Iaguinto
Nicholas Ippolito
Tara Jabour

Christopher Jeannette
Cara Jenkins
Michael Johnson
Ryan Jones
Bryan Kelley

Kaitlyn Kerins
Glenn Kerr
Natasha Khan
Anthony Khim
Stephanie Knoettner

Kimberly Koerber
Stephen Krakofsky
Kelsey Kusa
Serge Kuzmin
Alana Lacey

Michael Larffarello
Eric Legro
Chayuth Lertpibulkij
Adam Levine
Kristin Liberacki

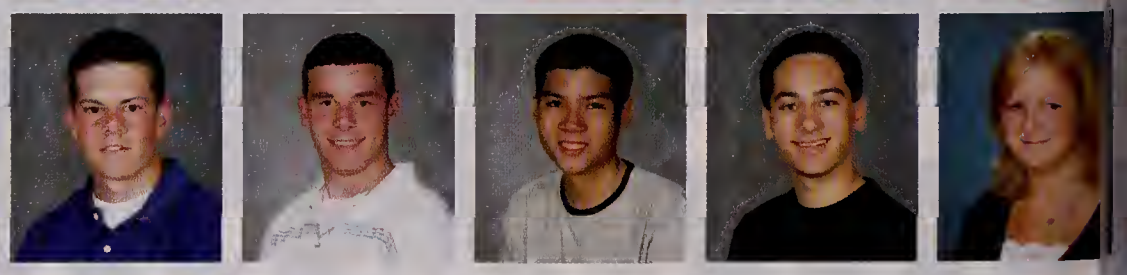

John Lippiello
Samantha Little
Mikayla Locke
William Long IV
Ryan Loring

Christina Luciano
Samantha MacDougall
Sheldon Maga III
Katelyn Maggio
Brianna Maglio

Kaley Maguire
Robert Mahoney
Kayla Malone
Jill Manganelli
Albert Marfleet

Christine Marques
Kevin Martin
Taryn Martiniello
Megan Martins
Joshua Mayo

Katelyn McFeeters
Patrick McGarry
Katelyn McGrath
Tara McNabb
Vanessa Medeiros

Kyle Mendelson
Nathan Mercer
Philip Minghella
Jillian Miranda
Alexander Mooney

Deborah Morel
Brittany Mulrenan
Lee Nason
Kathryn Nelson
Emily O'Donoghue

John Olivere
Tara Osgood
Courtney Parsons
Justin Patel
Daniel Patterson

Matthew Pennie
Cecelia Pettigrew
Katelyn Phaup
Arianna Picardi
Michael Pickett

Christie Presz
David Rak
Danielle Robarge
Eric Russo
Leah Schneider

Brittany Schofield
Patrick Schultz
Vincent See
Jason Serino
Harris Shaikh

Brendan Sheehan
Steven Shibilia
Alysha Sicari
Daniel Silva
Laura Silverio

Kimberly Silvia
Shane Simbeck
Jeremiah Smith
Margaret Sorrentino
Stephen Sousa

Michelle St Aubin
Justin Steeves
Gregory Stewart
Michael Stewart
Amanda Stone

Katelyn Sullivan
Richard Sullivan
David Sweet
Sarah Tavares
Samantha Taylor

Amber Thibodeau
Michael Thomas
Nanako Tsukamoto
Nicholas Underwood
Pradheep Vemula

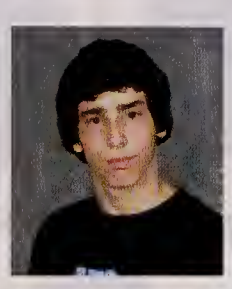

LeeJoy Villafuerte
Ashley Vitale
Jared Waite
Angela Wang
Timothy Waterman

Kirk Wayshville
Jessica Welch
Amanda Weymouth
Amanda Williams
Stefanie Williams

Nicholas Zappala

Nicole Allan
Stephanie Baima
John Baldwin
Anthony Barbuzzi
Katelyn Barcellos
Rosalie Barrera

Thomas Barron
Thomas Barry
John Bayrouty
Melinda Bergeron
Matthew Bibeau
Elizabeth Boland

Evan Borseti
Michael Bravoco
Evan Brennan
Alphonso Brewer
Sara Briggs
Matthew Brooks

Kristyn Brophy
Alyssa Brown
Alanna Brush
Nina Burke
Craig Bush
Michael Cabral

Tyler Calway
Lauren Camillieri
Anthony Capone
Kevin Carter
Patrick Cassidy
Michelle Catania

Christa Cavallaro
Marissa Chase
Bethany Chisholm
Kimberly Ciampa
Louis Cimaglia V
Amanda Ciulla

Lindsay Clark
Nathaniel Clarkin
Hala Clough
Michael Cohen
Kathryn Cole
Gabrielle Collins

Michael Condell
Brian Connelly
Robert Cook
Trevor Cormier
Alison Corwin
Jesslyn Covino

Jessica Crowley
William Crowley Jr
Timothy Cushing
Scott Dacko
Tom Darragh
Akshay Dave

Tiffanie Davis
Matthew Derian
Justin DeRosa
Kristen Diaz
Jenna DiGirolamo
Leah Dinatale

Jennifer DiNuccio
Brendan Doherty
Andrew Donovan
Alan Dooley
Johnathan Dubord
Nicole Engrem

Jill Ennis
Michael Enwright
Grant Evans
Zachary Fahey
Nicholas Farnsworth
Sean Fay

Nicole Feeney
Judy Ferrara
Alison Figucia
Matthew Figueiredo
Danielle Fiorentino
Kevin Fitzpatrick

Kelly Flood
Brendan Foley
Joseph Foley
Timothy Forte
Jillian Fortuna
Kathryn Fraser

Lauren Frissore
Katelyn Gallant
Antar George
Korinne Ghafari
Jennifer Gilardi
Casey Godzyk

Andrew Goossens
Corey Groves
Rachel Haggerty
James Ham
Bethany Hanson
Kayla Hanson

Josh Himmel
Lauren Hitchins
Stacey Hoang
Chris Holland
Nicholas Jannone
Michael Jensen

Kenneth Joyce Jr
Leia Kaplan
Justin Kaufman
Ashley Kealos
Megan Keane
Andria Keating

Brianne Kelly
Jonathan Kincaid
Taylor Kindred
Paula Korng
Daniel Kosuk
Stephanie Lancione

Brooke Langone
Ashley Lanpher
Christopher Lavin
Carlton Lentini
Michael Leonardo
Christopher Lesnik

Anthony Liberatore
William Liston
Keith Little
Susan Livermore
Justyn Loguidice
Justin Loranger

Amanda Lord
Kyle Lunt
John Lyons
Nicole Maccarone
Lindsay MacDougall
Colleen Magee

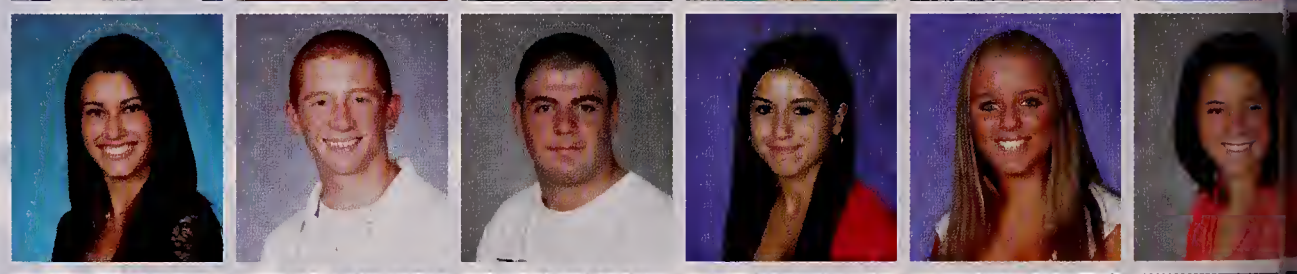

Tara Maguire
Ashley Mahoney
Sean Mahoney
Andrew Marra
Steven Marsh
Rosa Mazzeo

Jessica McBride
Daniel McCarthy
Shannon McCarthy
Aaron McCue
John McGowan
Cara McGuire

Mickayla McMillan
Tatum McNally
Aleena Melkonian
Natalie Melkonian
Ernest Mello
Shannon Metcalfe

Danielle Miles
Andrea Mitchell
Michael Mondi
Kyle Moon
Christina Moretti
Beth Morris

Erin Muise
Jacqueline Mullens
Julie Murphy
Kerri Murphy
Krista Murphy
Sean Murphy

Andrew Nelson
Karen Nguyen
Kathleen Nguyen
Kimberly Nichols
Alyssa Nieman
Nicole Nihan

John Obrien
Kristen Obrien
Lauren Obrien
Andrew Oglesby
Blaine Oleary
Lynne Olson

Jennifer Oneill
Jacob Osgood
Kristin Ozelis
Vincent Papageorgiou
Michael Papalegis
Jennifer Paris

Nathan Pereira
Timothy Perkins
Maryellen Perry
Jennifer Petinge
Michelle Phillips
Melanie Pickett

Melissa Pijoan
Michael Pizzotti
Joseph Polcari
Leah Potcner
Nicholas Powers
Lorena Prinzivalli

Alexandra Prochorski
Christopher Rastellini
Nicole Reed
Alexandra Reilly
Brian Riley
Gina Rizzo

Krystal Robarge
Michael Robarge
Nicholas Robarge
Brett Robbins
Nicole Santangelo
Stephanie Sauve

Lisa Sawatdee
Mitchell Sawlivich
Charles Schneckloth
Alicia Schuurman
Justin Schuurman
Eric Siegel

Noelle Silsbee
Edward Silva
Nichole Simbeck
Amy Sinclair
Kevin Skinner
Ryan Smiddy

Amelia Smith
Alexander Solon
Samantha Souza
JadeMarie Spada
Sarah Squeglia
William Starratt

Francis Stevens
Katherine Stevenson
Jessica Stira
Kathryn Stone
Jaclyn Sugrue
Brian Sullivan

Ryan Sullivan
Renee Surprenant
Brian Svensson
Victoria Tanzella
Ashley Taylor
Casandra Taylor

Nigel Thorpe
Corey Tobin
Peter Tummino
Sarah Turner
Andrew Valente
Balakrishna Vemula

Andrew Volpe
Charles Waitt
Kayla Ward
William Wareham IV
Ryan Webster-Sawyer
Lauren Westerberg

Alelia Whalen
Max Wilkins
Matthew Williams
Brittany Winchell
Brittanni Winn
Cameron Woodbury

Kathryn Abell
Kristi Adley
Melissa Amato
Brandon Anderson
Tristan Anderson
Kayla Beaudin

Richard Belding
Stephanie Benson
Ericka Beraldi
Ruth Blaisdell
Nicole Bockus
Nicole Bonaccolto

Scott Bonica
Scott Bonish
Patrick Boyle
Ryan Breslin
Ashlee Bresnahan
Breyanna Brewer

Briana Brown
Michelle Brown
Kristen Browne
Molly Brule
Kendra Burke
Jamie Burns

Brittney Cain
Joseph Castiglia
Andrew Cazeau
Joseph Cerbone
Elizabeth Chin
Michael Chiricosta

Amanda Church
Ivy Co
Ashley Coates
Nicole Coccoluto
Allison Collins
Leonard Colometo

Christopher Colosimo
Ashleigh Connaghan
Erin Conway
Erin Copeland
Valeri Crampton
Shawn Crosby

Erin Crowley
Elizabeth Crupi
James Cummings
Peter Cushing
Kayla D'Arcangelo
Philip D'Arcangelo

Dinelson Delacruz
Daniel DellIsola
Mark DelRossi
Gabrielle Dentremont
Michael DeNufrio
Ronsard Desrosiers

Jose Diaz
Dawn DiCicco
Daniel Dinh
James DiNuccio
Amanda Donahue
Stephen Doucette

Ethan Downs
Kimberly Evans
Arianna Faro
Rachel Faulkner
Michael Faustino
Jenelle Femino

Rachel Ferraro
Carla Figucia
Kevin Flanagan
Samantha Fletcher
Robert Folk
Lindsay Garrard

Mark Geanakakis
Lauren Genovese
Joseph Gettler
Daniel Giamberardino
Emily Gilson
Jamie Gingras

Joseph Giorlando
Kayla Godding
David Golden
Julie Gorman
Laurence Gormley
Matthew Hachey

Ashley Haigh
Mary Hall
Dillon Halliday
Kerry Hanafin
Jared Hayes
Nicholas Hayes

Adrienne Hcenan
Samantha Herra
Jordan Higgs
Matthew Hogan
Donald Holbert
Kayla Howland

Daniel Hunt
Bradford Jackson II
Charlotte Jensen
Shannon Jones
Colleen Kennedy
Ryan Kennedy

Jennifer Kerins
Matthew Kincaid
Timothy Korajczyk
Cory Kulacz
Tara LeBlanc
James Leverone

Eric Lunt
Alessandra Lyman
Colin MacDonald
Russell MacDonald
Angela Maglione
Hillary Mahoney

Melissa Mahoney
Jacquelyn Mailey
Thomas Maio
Daniel Malonson
Michael Manganelli
Laurieann Mansir

Matthew Maravelis
Anthony Marinella
Caitlin Martins
Mario Martins
Cory Mason
Stephen McDonald

Andrew McGrath
Kelsea McGuire
Erin McMahon
Theresa McMahon
Arianna Meixler
Craig Melillo

Melissa Mello
Kayla Merola
Melissa Merola
Nicholas Monteforte
Dean Moran
Amanda Morgan

Anthony Morlani
Donald Morse
Meghan Mulrenan
Brendan Murphy
Devon Murphy
Lauren Nasiff

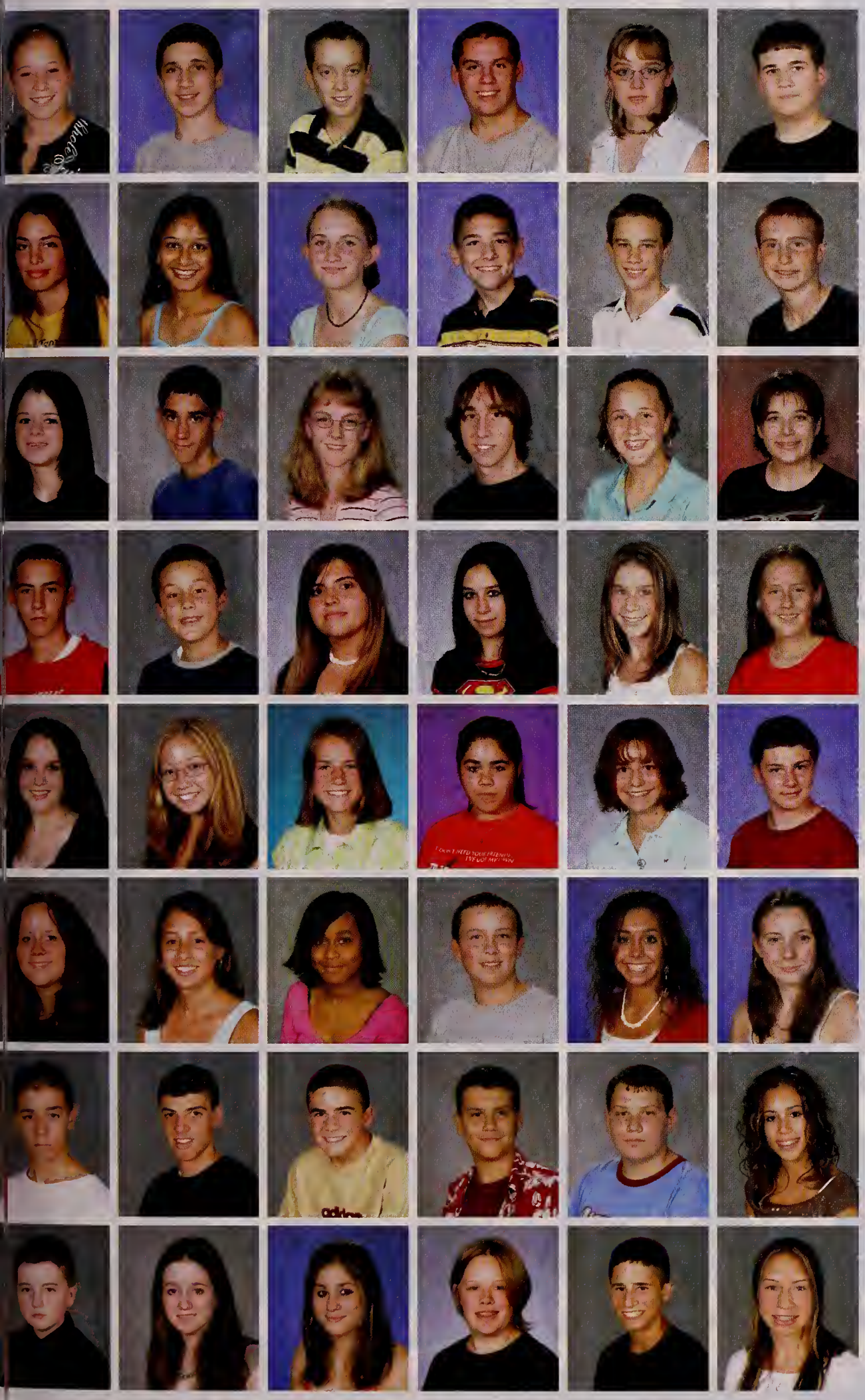

Alicia Nazzaro
Anthony Nelson
Paxton Nicholas
Anthony Nihan
Shannon O'Donoghue
Jessen O'Leary

Carmen Palumbo
Nira Pandya
Vyctoria Pantano
Ryan Parker
Jonathan Parrella
Eric Parsons

Erica Patton
Jason Pereira
Samantha Perkins
Jared Peters
Emily Pothier
Katelyn Ray

Dylan Reed
Michael Reed
Josalyne Resendes
Holly Reynolds
Catherine Riley
Kaitlyn Riley

Meaghan Ritson
Amanda Robichaud
Lisa Rooker
Alexandria Rose
Natalie Russo
Nicholas Russo

Shelbi Rygiel
Andrea Sanderson
Camille Santana
Alanmichael Santos
Corinne Sartoris
Sheila Scanlan

Michael Scola
Ryan Searles
Jonathan See
Kyle Serino
Michael Sheerin
Courtney Shelten

Edward Sheridan
Nicole Sheridan
Lorraine Simoneau
Miranda Simpson
Frank Sorrentino
Annemarie Souza

Jennell Spatola
Jonathan Spurr
Mike Starr
Joshua Steeves
Stephen Stewart
Steve Sughrue

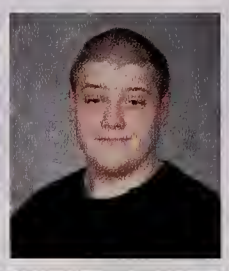

Erica Sullivan
Matthew Sullivan
Sean Tavares
Paige Thebeau
Christopher Thibault
Ryan Townsend

Danielle Underwood
Kenneth Vassallo
Anthony Vibert Jr
Nicole Vigneau
Leejoan Villafuerte
Devon Waite

David Wang
Lauren Waring
Jennifer Weber
Michelle White
Kaila Whooley
Brian Williams

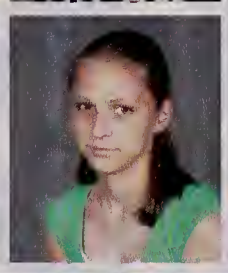

Nicholas Williams
Colin Wilson
Stephanie Woods
Maureen Worthington
Allison Yee

No Photo Available

UNDERCLASS STUDENTS NOT PICTURED

Class of 2007: Brittany Collins, Kyle Joyce, Christopher Lyon, Charlene Nardone, Andrew Strathman, Tyler Summers, Jon Tranfaglia, Maria Tucker, and Melissa Whittington

Class of 2008: Michelle Rocco and Michael Starr

Class of 2009: Yusef Bhatti, Darren Case, Rocco Danieli, Jennifer Dorothy, John Fahey, Ryan Fields, Brian Flynn, Jeff Francois, Chantaul Jacobs, Eric Kenney, Jessica Lavigne, John Michaud, Amanda Reis, and Anthony Richard

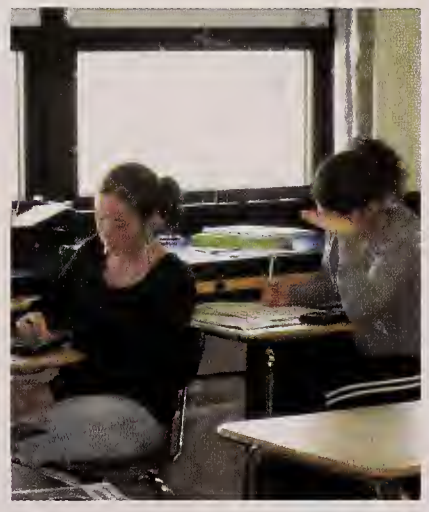

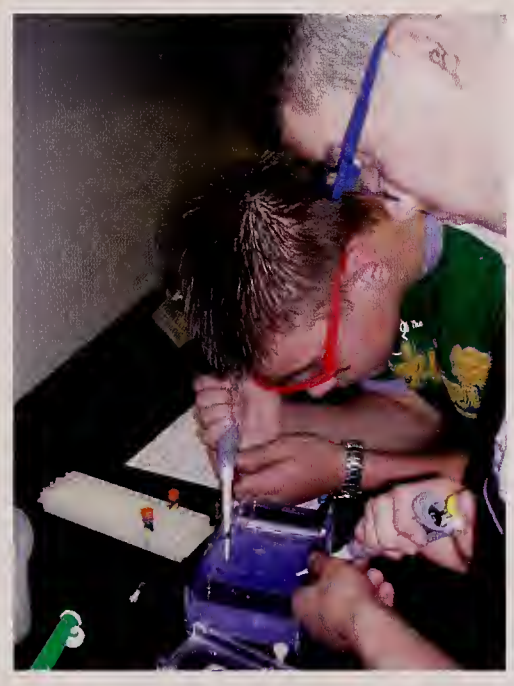
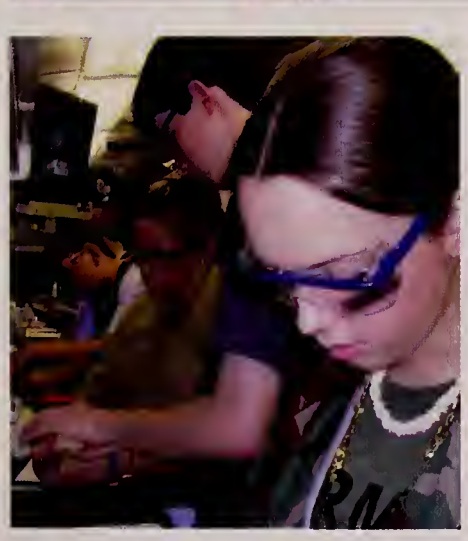

Wildcat Sports

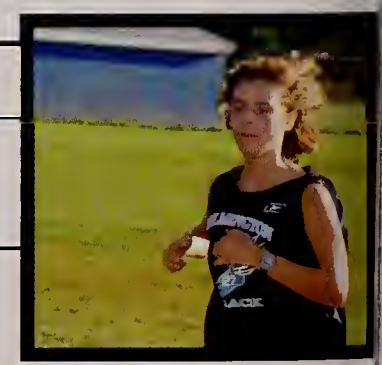

Football - Cheerleading - Soccer - Cross Country - Field Hockey

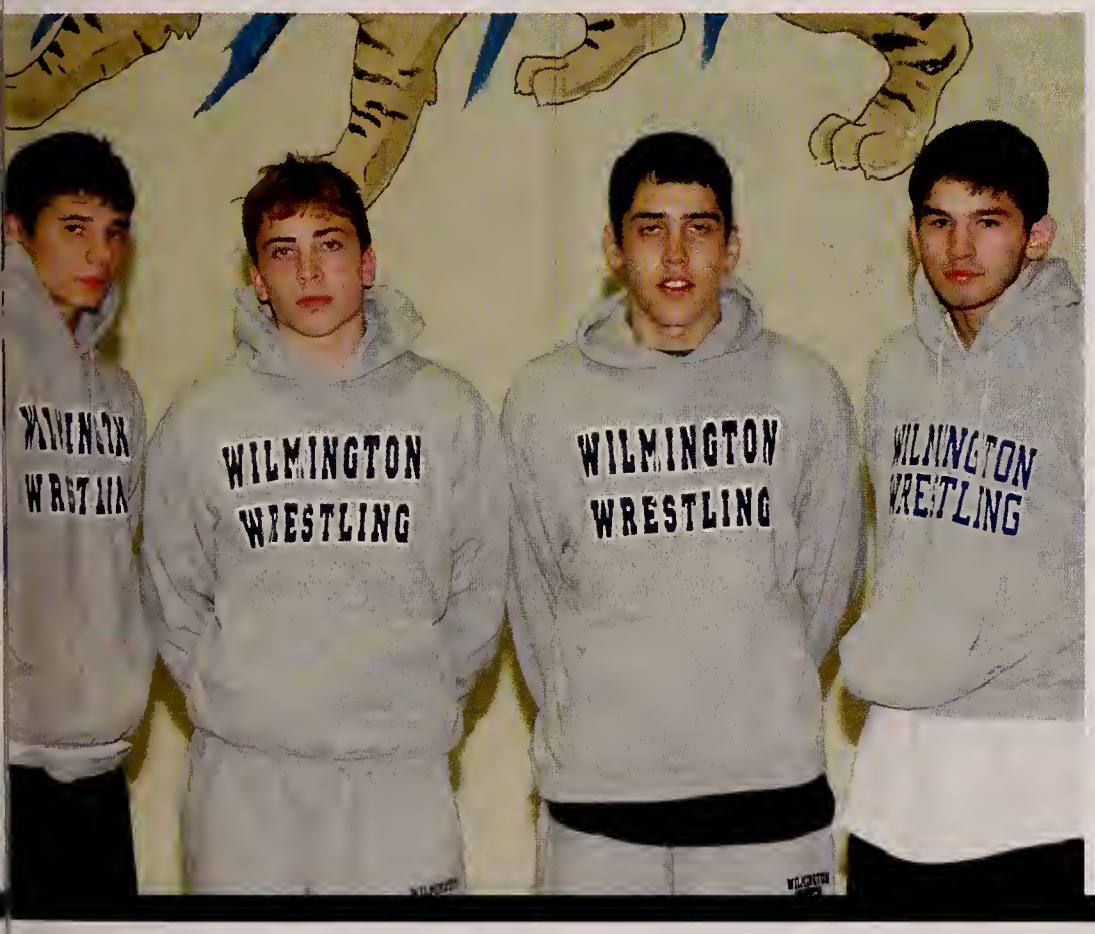

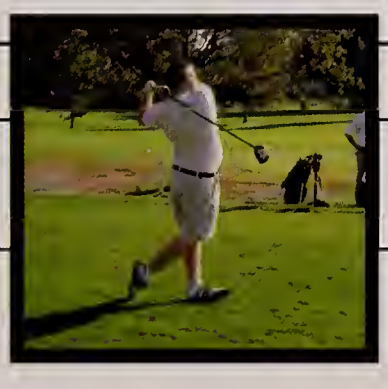

Volleyball - Golf - Wrestling - Basketball - Hockey - Winter Track

Football

Coming off an 11-1 season, our Cape Ann League Champions were expected to hold high expectations. They started off with a roaring winning streak with 6-0, and with only a few upsets, the boys had an impressive season of 9-2. The team's senior captains, Steve Downs, Joe Herra, Zack Mayo, and Matt Marden, were some of the best captains Wilmington High School has seen. Along with Mike Fields, Mike Haepers, Nick Hogan, Nick Manent, Connor Moroney, Sean Murphy, and Ryan Olivieri, this was the best class that Wilmington High School has seen in years with a combined record of 20-3. The team had many victories including Masco and Tewksbury, who they beat for the third time in a row)a feat which has not happened since 1963). This was also the only class to head to the playoffs since 1976. These boys will forever remember their junior and senior years of Wilmington High School Football.

K. Adams, J. Baldwin, M. Barry, R. Barry, T. Barry, E. Borseti, K. Borseti, S. Branfield, K. Carter, P. Cassidy, K. Cavanaugh, L. Cimaglia, N. Clarkin, S. Cruz, B. DeMango, S. Downs, M. Enwright, S. Fahey, Z. Fahey, M. Fields, A. George, C. Groves, M. Haepers, J. Herra, N. Hogan, C. Holland, R. Jones, K. Joyce, J. Kincaid, M. Larffarello, B. Liston, R. Loring, K. Lunt, J. Lyons, N. Manent, M. Marden, Z. Mayo, E. Mello, N. Mercer, P. Mingella, K. Moon, C. Moroney, S. Murphy, R. Olivieri, M. Pizzotti, C. Rastellini, V. See, J. Smith, M. Sorrentino, G. Stewart, N. Underwood, K. Wayshville, and M. Williams

	Us	Them
Hamilton	30*	20
Amesbury	42*	0
Lawrence	40*	6
Newburyport	35*	6
N. Reading	35*	0
Lynnfield	39*	6
Pentucket	20	21*
Triton	21*	6
Masco	20*	15
N. Andover	14	28*
Tewksbury	28*	13

Cheerleading

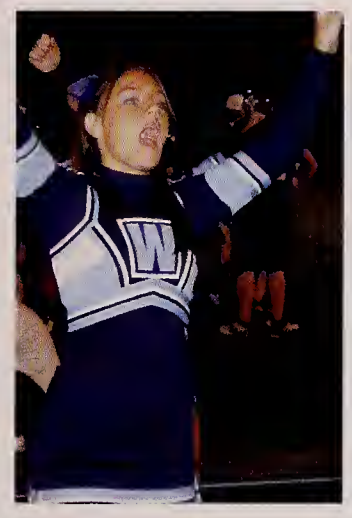

While enjoying a fun-filled football season, the cheerleaders were once again Cape Ann League Champions. With that accomplishment they qualified for the North Regional Championship and placed second and qualified for the State Championship. At states they were awarded second place as well as a bid for Nationals. The second place finish at the state level was the highest accomplishment to date for any WHS cheering team.

The team was led by senior captains Amy Butters, Brittany Collins and Charisse Marchesi. The recipient of the All-Star Award for the football cheering season was Brittani Winn.

N. Allan, A. Butters, K. Ciampa, A. Ciulla, J. Ciulla, B. Collins, J. Crowley, K. D'Arcangelo, K. Fraser, K. Gallant, S. Jones, T. LeBlanc, C. Marchesi, K. Riley, G. Rizzo, A. Sinclair, M. Sorrentino, S. Suave, V. Tanzella, K. Ward, J. Welch, and B. Winn

Girls Soccer

The girls' soccer team had many returning varsity player for the 2005 season. The team had eleven seniors and was led by captains Kat Strazzere, Kim Gentile, and Karla Ellis. The girls came up with key victories against Masconomet and Tewksbury. The overall record for the girls soccer team was 9-9-2. They qualified for the state tournament and made it in two games, including a huge victory over Gloucester in the first round, winning the game in penalty shots.

D. Bamberg, A. Bibeau, N. Bockus, B. Bozzella, A. Browne, S. Canning, K. Cole, J. Comer, L. DelRossi, T. Duffy, K. Ellis, K. Gentile, C. Jensen, C. Kennedy, A. Lacey, T. Martinello, J. Mello, A. Murray, A. Poirier, N. Prinzivalli, K. Silvia, A. Stone, K. Strazzere, A. Warnick

	Us	Them
Masco	1*	0
Lynnfield	2	4*
N. Reading	0	2*
Masco	0	2*
Newburyport	2	4*
N. Reading	0	1*
Pentucket	1	1
N. Andover	0	0
Hamilton	1	2*
Ipswich	5*	0
Rockport	7*	1
Manchester	6*	0
Lynnfield	3	4*
Tewksbury	4*	0
Amesbury	5*	0
Georgetown	5*	0
Triton	1*	0
Tewksbury	0	1*

Boys Soccer

This year, the boys' soccer team had 10 wins, 5 losses, and 3 ties. They made it to the state tournament where the won the first game and lost the second. The team was led by Senior Stephen Potcner, who set a Wilmington High School single season record wtih 27 goals. He led the league and was named to the All Conference, Eastern Mass. and All State team. Senior Captain Brian Sullivan was the key to the defense, playing stopper and was a great leader on and off the field. Sullivan was named to the all-star team, as well as Senior Captain PJ Russo. Many of the underclassmen stepped it up during the season, like mid-fielders Matt Figuerido and Mike Condell. Vinny Papageorgio, who could be the most talented goalie the team has had, played a key role in the team's success this season.

M. Auciello, C. Azevedo, J. Belding, A. Chalmers, T. Collins, M. Condell, C. Definis, B. Doherty, M. Earls, M. Figueiredo, N. Gustin, T. Karalekas, C. Lentini, V. Papageorgiou, J. Perreira, J. Polcari, S. Potcner, N. Robarge, P. Russo, B. Sullivan, and B. Wilson

	Us	Them
N. Reading	3*	0
Tyngsboro	1	1
Masco	0	3*
Newburyport	0	5*
Lynnfield	3*	1
Pentucket	3*	1
N. Reading	3	1*
N. Andover	2	2
Hamilton	0	2*
Ipswich	2	4*
Rockport	4	0
Manchester	2	0
Georgetown	2*	0
Triton	3*	0

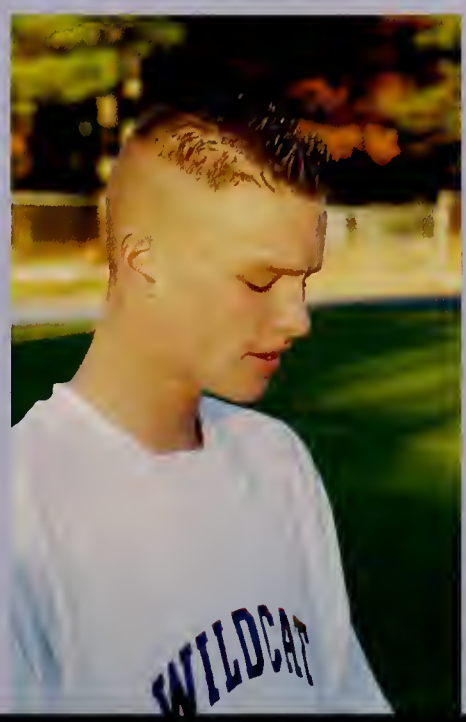

Volleyball

This year's volleyball team was filled with returning varsity players. Second year senior co-captains, Megan Godding and Kelley Lemke, lead the team along with seniors Katie Celli, Jill Guzinski, Adrienne Masiello, and Ashley Ricardo. The girls never gave up even when the going got tough. Also, Megan Godding received the All-Star Award. The girls gave it their all and had a season they will remember forever.

K. Celli, T. Davis, L. Genovese, M. Godding, J. Guzinski, C. Iaquinto, K. Lemke, A. Masiello, K. Nelson, A. Ricardo, L. Villafuerte, A. Vitale, and A. Weymouth

	Us	Them
Lynnfield	1	3*
Tewksbury	3*	1
Stoneham	3*	2
Reading	0	3*
N. Reading	0	3*
Masco	3*	0
Hamilton	0	3*
N. Andover	1	3*
Belmont	3*	0
Tewksbury	1	3*
Melrose	0	3*
Burlington	3*	0
Masco	3*	2
N. Andover	0	3*
N. Reading	0	3*
Lexington	3*	0
Hamilton	1	3*
Lynnfield	1	3*

Field Hockey

The field hockey team put in a lot of effort this year. Captains Jackie Moran, Kate Roberts, and Kellie Farrell led the team. The new group of girls worked hard to have a good season, although most of the girls on the team were new to playing at the varsity level. The team's overall record was 1-18-0. Despite the lack of wins, the team had a fun season and enjoyed playing together.

S. Bramantecohen, D. Carroll, C. Cassim, M. Coyne, C. Doherty, K. Farrell, A. Fisher, R. Haggerty, J. Ham, J. Maio, K. McGrath, J. Moran, D. Robarge, K. Roberts, C. Sheerin, A. Sullivan, and B. Zolt

	Us	Them
N. Andover	0	6*
Newburyport	0	6*
Pentucket	0	5*
Amesbury	0	3*
Triton	0	1*
Masco	0	2*
N. Reading	1*	0
Georgetown	0	4*
Manchester	0	2*
Lynnfield	0	3*
Hamilton	0	2*
Ipswich	1	4*
Rockport	0	4*
N. Andover	0	5*
Pentucket	0	2*
Amesbury	1	3*
Triton	0	1*
Masco	1	4*
Newburyport	0	4*

Boys Cross Country

For the 2005 Wilmington Boys Cross Country team, led by Tom Miele, record does not reflect work. Although they went 4-8, the team worked extremely hard. With eight seniors, they kept morale high while running an average of four miles at each practice.

T. Calway, S. Crowe, B. Foley, M. Golden, D. Hall, J. Kelly, T. Korajczyk, J. Lippiello, C. Lyon, S. MacPherson, A. Marra, T. Miele, W. Nieman, Sam Oglesby, Scott Oglesby, J. Peters, K. Robillard, E. Silva, T. Summers, A. Valente, and E. Walsh

	Us	Them
N. Reading	24*	33
Amesbury	41	18*
Triton	37	18*
Newburyport	46	17*
N. Andover	50	15*
Masco	50	15*
Pentucket	43	16*
Hamilton	44	17*
Lynnfield	40	19*
Ipswich	23*	34

Girls Cross Country

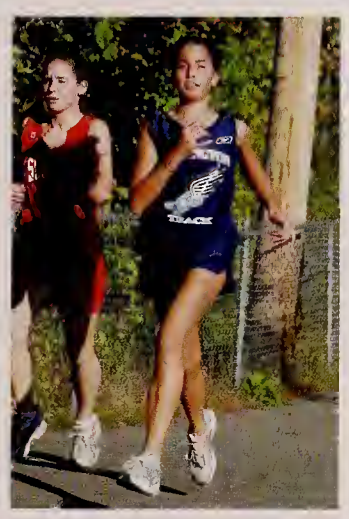

The girls' cross country team had a fabulous season. Although they only won one meet, everyone improved. Led by team captain Natalie Russo, the other team members included Ivy Co, Megan Keane, Lauren Hitchens, and Lauren Waring. Everyone had a great season, improved their times, and most importantly had fun.

I. Co, M. Keane, A. Robichaud, N. Russo, L. Simoneau, and L. Waring

	Us	Them
N. Reading	43	20*
Amesbury	39	19*
Triton	43	16*
Newburyport	43	20*
N. Andover	44	19*
Masco	45	18*
Pentucket	43	18*
Hamilton	41	18*
Lynnfield	33	22*
Ipswich	34	23*

Golf

Starting his career as golf head coach, Mr. Rowinski helped bring the Wildcats to a 6-6 season. Zack Ungvarsky had a remarkable season with a tie for first at the state qualifier and a win at the CALS.

B. Anderson, M. Chiricosta, T. Cushing, J. DiMare, J. Evans, A. Montalto, B. Sheehan, R. Trulli, Z. Ungvarsky, C. Waitt, and J. Youngclaus

	Us	Them
Ipswich	112*	93
Amesbury	104	142*
Pentucket	110*	87
Manchester	124	131*
Rockport	137*	109
Masco	153*	140
N. Andover	137	165*
Hamilton	136	154*
N. Reading	132	150*
Newburyport	151*	138
Lynnfield	158*	154
Triton	141	156*

Wrestling

Wilmington Wildcat Wrestling has had a very successful season this year, with a 15-6 record and losing only one CAL Dual meet. We also took 2nd at the Haverhill Invitational, 2nd at the Mt. Anthony tournament, and 4th out of 23 at the Framingham holiday tournament. Some highlights of the year include Nathan Clapp's 112 lbs CAL title and Captains Evan Walsh and Mike Sorentino reaching the 100 wins mark. We also hosted the Division 3 sectionals this year, where we put 5 wrestlers in the finals and ended up with 2 first places by Nathan Clapp and Evan Walsh. Wilmington also put 6 people in the Mt. Anthony finals, where freshman Stevie Sughrue won at 96 lbs. Wilmington also placed 10 wrestlers at the CAL tourney. It was a great year, and it wouldn't have been possible without our seniors: Dan Hall, Nick Gustin, Nate Clapp, Brian Wilson, Jon Kelly (capt.), Mike Sorrentino (capt.), and Evan Walsh (capt.).

B. Abbott, K. Adams, N. Clapp, B. Connolly, J. Cummings, B. Flynn, N. Gustin, C. Hall, D. Hall, D. Halliday, K. Joyce, J. Kelly, B. Liston, N. Mercer, M. Mondi, S. Murphy, C. Schneckloth, A. Solon, M. Sorrentino, S. Sousa, J. Steeves, S. Sughrue, B. Sullivan, M. Sullivan, T. Summers, J. Tranfaglia, E. Walsh, K. Wayshville, B. Wilson, and C. Wilson

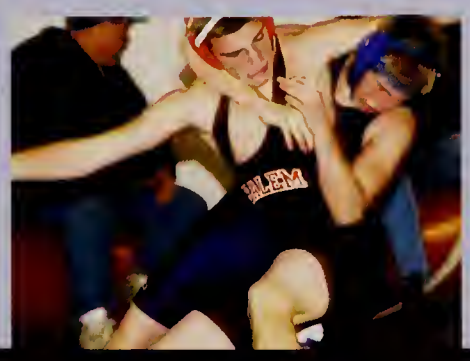

Boys Basketball

The 2005-2006 boys basketball team had another successful season. This year's team posted a record of 17-3 overall. The boys were able to put together a 15-1 record against CAL opponents on their way to win their fifth straight CAL championship. This year's team included six returning seniors, five juniors, and three sophomores. Its two captains Sean Murphy and Joe Herra led this year's team. Herra, along with fellow senior and three-year varsity player Brian Caira, was named to the All-League team. At 17-3, the boys matched the best regular season record in school history. This year was fun to watch for the fans as the boys put together a great season. Impressive wins this season came against Ipswich on the road, North Andover at home, and Masconomet twice. The Wildcats were also able to beat rival Tewksbury twice during the season.

M. Bibeau, M. Brooks, B. Caira, S. Fahey, Z. Fahey, J. Herra, T. Miele, S. Murphy, J. Olivere, A. Otovic, D. Patterson, P. Rastellini, G. Stewart, and M. Thomas

Girls Basketball

The Girls' Basketball team returned this season with many former varsity players. The two captains, Alyssa Bibeau and Courtney Browne, along with Alicia Murray and Ashley Poirier were the team's veteran seniors. The seniors held the team together and as a result this was a successful season. The team was top in the league with key victories against Lynnfield and North Andover twice. The girls also won the Watertown Tournament over winter break. With their great season record, the team qualified for States. With great players, the girls should finish the season with a bang!

A. Bibeau, B. Bozzella, A. Brown, C. Browne, K. Cole, L. Hitchins, A. Murray, A. Poirier, S. Souza, S. Suave, K. Sullivan, A. Vitale, and B. Winchell

Boys Hockey

The Wilmington High School Boys Varsity Hockey team, coming off a disappointing non-tournament finish from last year, turned it around this year for a successful season. Led by Senior Dan Tobin with assistance from Dave Griffin and Zach Church, the Cats finished off the regular season, guaranteed a seed in the state tournament. Their hard work and commitment, along with strict guidance and support from Head Coach Steve Scanlon and Assistant Coaches Chip Bruce and Jay Dango, allowed them to overcome pre-season speculation and finished with a satisfying record.

G. Boudreau, M. Cabral, Z. Church, Z. Ciampa, T. Cushing, S. Dunnett, M. Enright, K. Fitzpatrick, K. Flanagan, S. Foley, A. Goosens, D. Griffin, K. Irwin, M. Jensen, B. Kelley, E. Mello, B. Schultes, E. Siegal, D. Tobin, and M. Wilkins

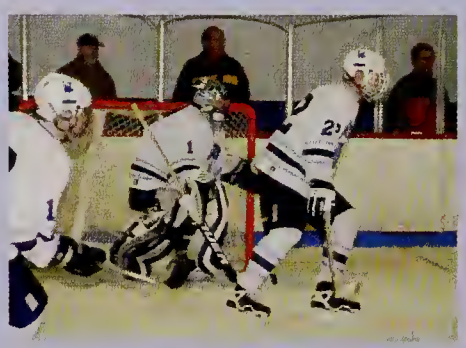

Girls Hockey

The Girls' Hockey team has come a long way since the days they were merely a club team. This was a rebuilding year, having lost several seniors from last season. The two senior captains, Erin Magee and Melissa Bianchi of North Reading, along with seniors Brittany Zolt and Katelyn Lynch were able to pull this young team together. With their usual early morning practices at Ristuccia, the team came up with several victories against Marblehead. For the third year in a row, the team qualified for states. With the team's continuous effort, it should be a season everyone is proud of.

S. Alonardo, M. Bianchi, F. Gately, K. Howland, L. Heenan, K. Lussier, K. Lynch, C. Magee, E. Magee, T. McMahon, K. McNally, K. Moulton, A. Nazzaro, M. Pescatore, M. Pickett, K. Ray, J. Scioli, K. Souza, D. Tenaglia, M. Tucker, A. Valari, A. Woodbury, and B. Zolt

Boys Track

The 2005-2006 season was a great one for the Wilmington High School indoor track team. The team improved their record to 4-3-1 and qualified three people and two relay teams for the state meet. Key contributors to the success of the season include Mike Stewart in the hurdles, Brad Colegrove in the 50 yard dash, PJ Russo in the 2-mile, Mike Condell in the 300, Tony Karalekas in the 600, Alex Chalmers in the 1000, Buddy Gormley in the mile, Mike Golden in the 600 and high jump, and Will Nieman and Matt Marden in the shot put. Highlights from this season include the addition of freshman Buddy Gormley and Bobby Folk who both excel at the mile and PJ Russo's excellent adjustment from the 1000 to the 2-mile.

S. Beek, C. Bush, A. Caira, T. Calway, A. Capone, A. Chalmers, N. Clarkin, B. Colegrove, T. Collins, M. Condell, C. Crosby, J. Diaz, J. DiNuccio, A. Dooley, R. Dooley, B. Foley, B. Folk, R. Fudge, D. Golden, M. Golden, B. Gormley, D. Hunt, N. Jannone, T. Karalekas, J. Kaufman, T. Korajczyk, J. Lippiello, C. Lyon, R. MacDonald, S. MacPherson, T. Maio, M. Marden, A. Marfleet, A. Marra, C. Moroney, T. Nelson, W. Nieman, Sam Oglesby, Scott Oglesby, M. Olson, E. Parsons, J. Peters, K. Robillard, M. Robinson, E. Russo, P. Russo, E. Silva, M. Stewart, and A. Valente

Girls Track

Girls Winter Track enjoyed a successful season with many girls achieving personal bests in their events and several girls qualifying for CAL and States. Tri-Captains Adrienne Fisher, Jen Comer, and Jackie Mello helped the winter team to an improved record of 3-7. Top performers, who qualified for CAL or states, included Seniors Jackie Mello, Jen Comer, Nadia Prinzivalli, Amber Warnick, Juniors Kim Silvia, Taryn Martinello, Sophomores Stephanie Baima, Leah Potcner, and Freshman Carmen Palumbo, Natalie Ruso, Liz Chin, and Charlotte Jensen.

S. Baima, D. Bamberg, E. Chin, J. Comer, E. Conway, E. Copeland, K. Diaz, J. DiNuccio, A. Fisher, M. Hall, K. Hanson, C. Jensen, L. Kaplan, M. Keane, T. Kindred, A. Lacey, S. Livermore, A. Maglione, T. Martinello, E. McMahon, J. Mello, D. Miles, A Mitchell, K. Murphy, A. Nieman, K. Ozelis, C. Palumbo, C. Parsons, L. Potcner, L. Prinzivalli, N. Prinzivalli, N. Russo, K. Silvia, A. Taylor, S. Turner, L. Waring, and A. Warnick

CLUBS

Student Council
National Honor Society
DECA
Rotary Interact
Academic Decathlon
Mentors
Science Club
Math League
Chess Club
Foreign Language Club
Mock Trial
Debate Club
S.A.D.D.
Bread and Roses
Medical Careers Club
Gay Straight Alliance
Club WHS
Wildcat News
Expressions
Yearbook
Dance, Dance Revolution
Drama Club
H.S. Chorus
SoundScape
Student Representatives to the School Committee
Class of 2006 - Class Officers
Class of 2007 - Class Officers
Class of 2008 - Class Officers
Class of 2009 - Class Officers

DECA

DECA is an organization held throughout the country for high school students. This organization helps students who are planning on entering into the marketing and management field. DECA members participate in state and national wide competitions during the school year.

Club W.H.S.

Club W.H.S. is an organization within the High School that helps tie together the school community and the town of Wilmington. Throughout the year, members of this organization work together with the town on community service projects.

Medical Careers

Medical Careers Club is an organization that helps introduce high school students to different careers and opportunities in the medical field. Members of this club also participate in different events and community service projects.

Expressions Literary Magazine

Expressions Literary Magazine is a published every spring. The magazine is a collection of high school student produced art, poetry, and fiction. The magazine is produced by the students for the students. Students also help in the developing and designing of the magazine.

Yearbook

Yearbook is a group of students and a teacher advisor that work together to create the 2005-2006 yearbook. This year, students work on-line to create the layout pages of the yearbook. The yearbook includes major events from the previous spring and current fall and winter terms. Along with the yearbook, members of this club help to create the CD supplement that contains all the spring activites, including Senior Prom, Lock-In, and Graduation.

Wildcat News

The Wildcat News is Wilmington High School's student produced newspaper. The School Improvement Council helps to produce a newspaper with a variety of articles written by students. Articles include interviews with teachers, recaps of sporting events, current events, and reviews of books and movies.

Gay Straight Alliance

The Gay Straight Alliance, or GSA, is an organization committed to educating the school community on diversity. GSA works to eliminate harassment and discrimination against all types of people within the school community. GSA is working to create a safe school environment in which no one has to hide who they are.

S.A.D.D.

Student Against Destructive Decisions, S.A.D.D., is an organization, which encourages teens not to drink and drive. S.A.D.D. members learn from members of different organizations including Alcoholics Anonymous and the Wilmington Police Department. S.A.D.D. members also participate in numerous community service projects throughout the school year.

Math League

Wilmington High School Math League members compete in monthly tests. Math League takes place the first or second Tuesday of every month. Meetings consist of members being given a test containing six questions that they have to complete in an allotted amount of time.

Student Council

Student Council is a group of students including class officers, the Student Advisory representatives to the State Board of Education, and the Student School Committee members. This council works together to coordinate school-sponsored activities and provides a forum for student expression.

Drama Club

The Drama Club is for all students who love performing. Members of this club work on various projects, including decorating the teacher's lounge for Halloween and a night of one-act plays. The biggest production put on by the Drama Club is the yearly spring musical. This year's musical was The Wiz, the hip-hop version of The Wizard of Oz.

National Honor Society

National Honor Society is an organization held throughout the country. Members of the National Honor Society display intelligence, character, and commitment to service in the community. Members are inducted into the National Honor Society after being selected by the W.H.S. Faculty Council. Members participate in various community service projects throughout the year.

Foreign Language Club

The Foreign Language Club is a way for students to have cultural experiences outside the classroom. Students are introduced to cultures and languages other than the standard Spanish and French. Meetings often include cultural foods, films, games, and activites.

Mentors

The Wilmington High School Mentors are a group of Junior and Senior students who work to help the entering Freshmen. They show the entering freshmen around the High School before school begins, so they will not get lost on the first day of school. Throughout the year, they help them get used to their classes and life at the High School.

Rotary Interact

Rotary Interact is a world wide organization that sponsors service projects for teenagers. Members of this club plan, develop, and follow through with various community service projects throughout the community.

Bread and Roses

Bread and Roses is one of the most popular clubs at Wilmington High School. On the first Wednesday of every month, students bring in baked chicken, a desert, or a canned good. Some students bring in paper products, including paper towels and napkins. The items are collected and driven to a shelter in Lawrence.

Dance, Dance Revolution

Dance, Dance Revolution is based on the famous video game. The game has people following symbols on a screen and stomping on the same symbol on the floor mat. This club is a chance for students to gain hand eye coordination, and have a healthy workout.

H.S. Chorus

The Wilmington High School Chorus works very hard each year to perfect their singing talent. Throughout the year members of this club partake in various events, including the Winter Concert and singing carols at Christmas time.

Soundscape

Soundscape is an after school singing group. Members of Sounsscape get together twice a week to work on different songs. Just like the Wilmington High School Chrous, members of Soundscape sing at different events, including the WInter concert.

H.S. Marching Band

The Wilmington High School Marching Band works hard every year to perfect their playing. Many members of the Marching Band also play in the Wilmington High School Jazz Band. The Marching Band play in various events throughout the year, including pep rallies and football games. The Marching Band also played in the Main Street Parade in Disney World this year.

H.S. Strings

The Wilmington High School Strings is another musical organization at the school. Members of this organization work very hard to perfect their skills by practicing and learning new material everyday. The Wilmington High School Strings plays at numerous events throughout the year, including the Winter Concert.

Academic Decathlon

The advisor, Mr. Riley leads this talented group of students compete in high schools across the state in challenges covering all academic areas.

Science Club

With its second year at WHS, the Science Club gives their students opportunity to expand knowledge outside the classroom.

Mock Trial

With Mr. Staffier has an advisor, Mock Trial helps the students see how the law, the court procedures, and the legal systems are handled in today's society. It also helps the students with their listening and speaking skills while in the courtroom.

No Photo Available

Members:
Kathryn Abell, Jesse Belding, Josh Bodah, Colleen Carey, Danielle Chirichiello, Eric Cummings, Chris Giardina, Kristen Hartka, Gabrielle Hauray, Ryan Loring, Katelyn McFeeters, Nick Monteforte, Katie Nelson, Tim Perkins, Pat Schultz, Sarah Squeglia, Bill Wareham, Matt Williams

Debate Club

With its growing number of students, the debate club is helping its students to become familiar with the concepts of a formal debate. The members show that they are logical and successful debators.

School Respresentation to the School Committee

These five students were appointed by the administration to keep the school committee informed. As chairman, Rich Hersom attends every meeting to be the voice for the student body.

Chess Club

The Chess Club get together every week and have matches against each other. They are highly skilled students and enjoy being apart of a great club.

Freshmen Officers

President: Corinne Sartorios
Vice President: Kenny Vasallo
Secretary: Allison Yee
Treasurer: Elizabeth Croupie

Sophomore Officers

President: Louis Cimaglia
Vice President: Joe Foley
Secretary: Lauren O'Brien
Treasurer: Sarah Turner

Junior Officers

President: Danielle Bamberg
Vice President: Christine Cassim
Secretary: Cara Jenkins
Treasurer: Stephanie Williams

Senior Officers

President: Rick Fudge
Vice President: Conor Moroney
Secretary: Andrew Fish
Treasurer: Nicole Savoia

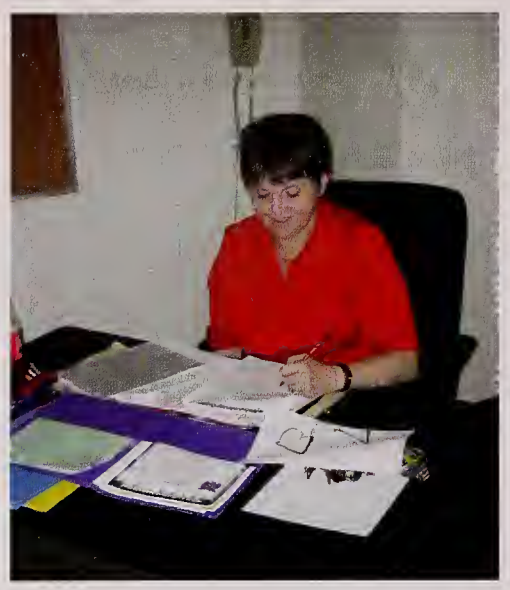

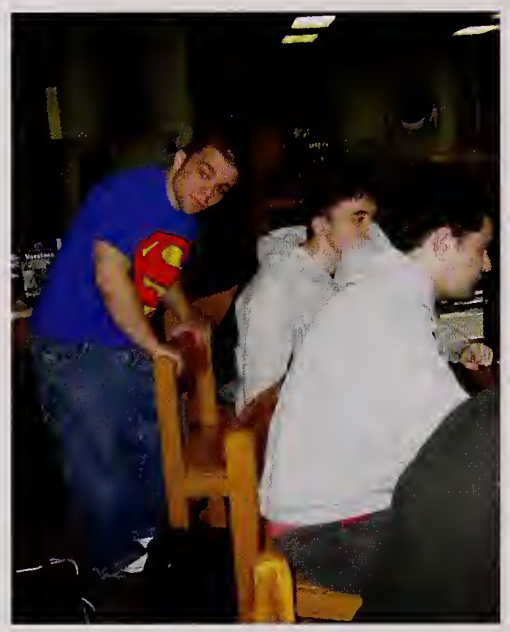
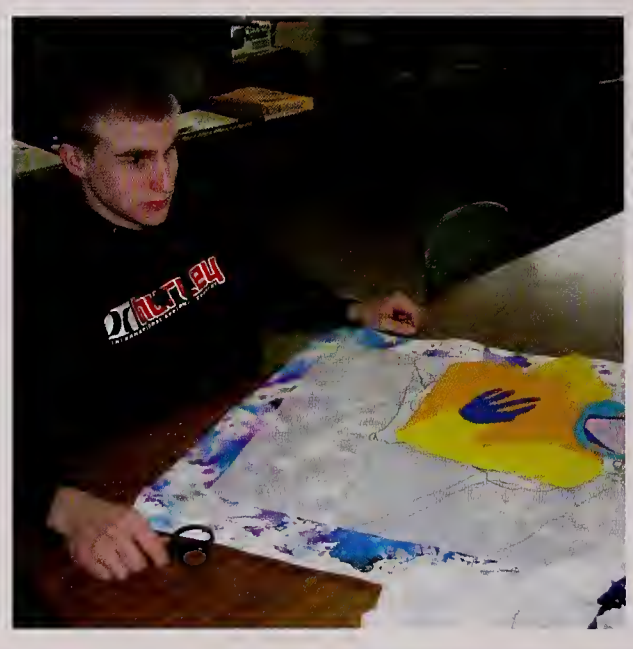

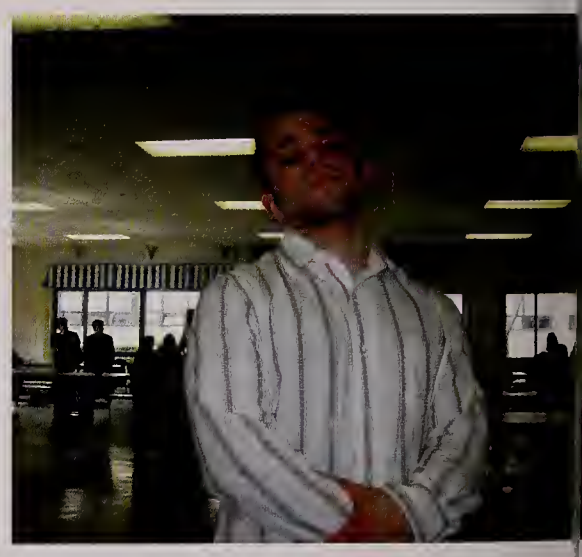

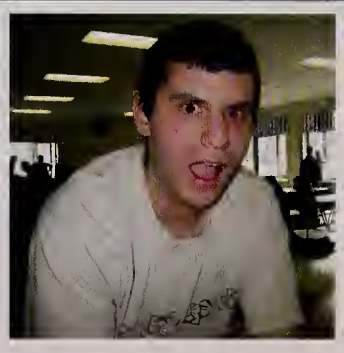

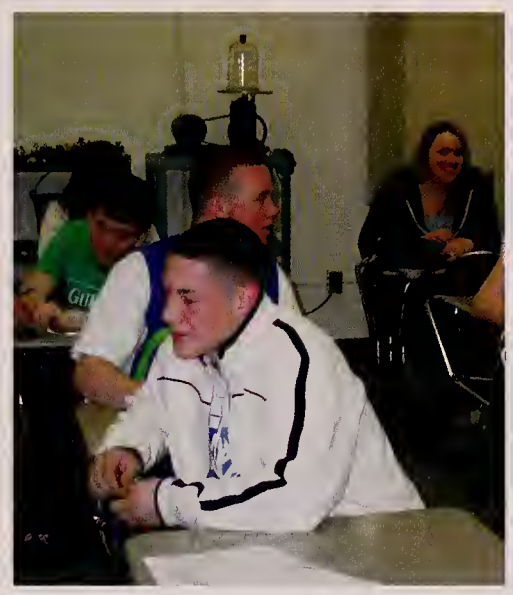

CANDIDS

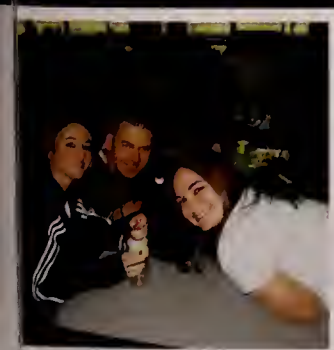
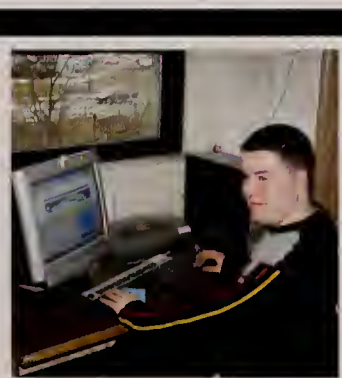

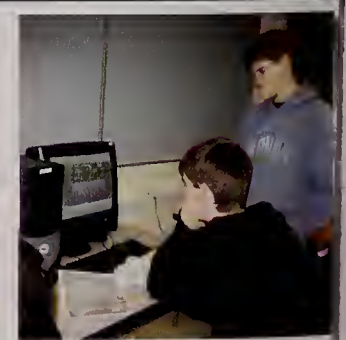

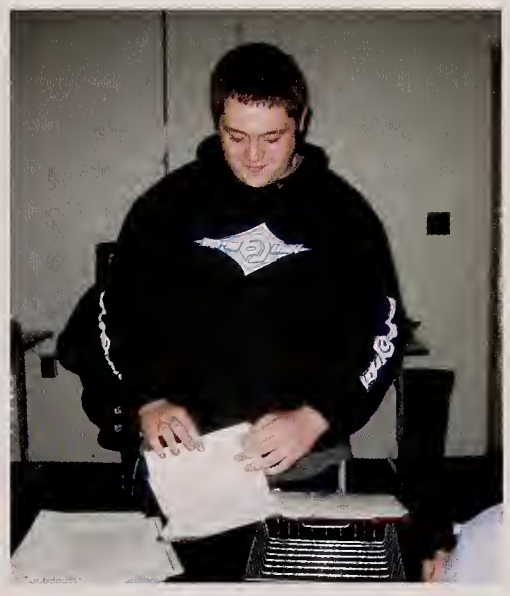

CANDIDS

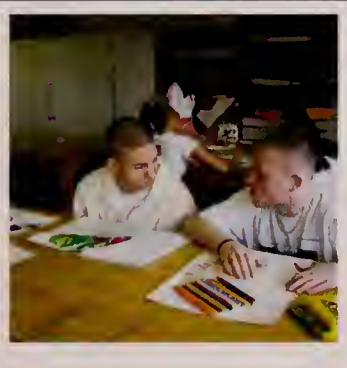

GO
PATS!

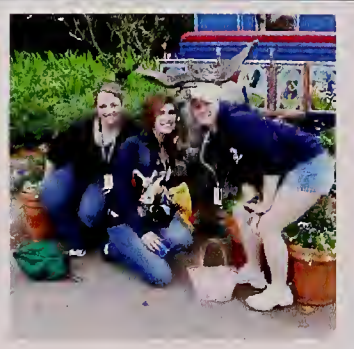

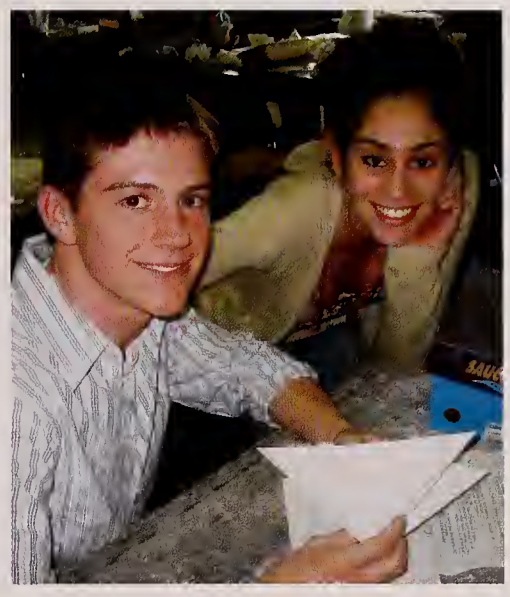

CANDIDS

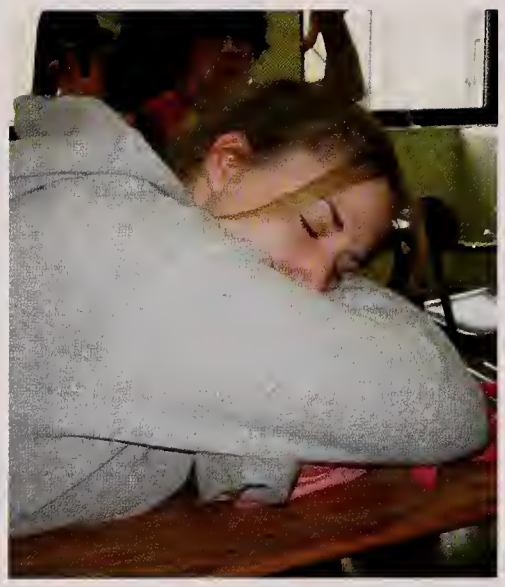

Social

today
has
been
a

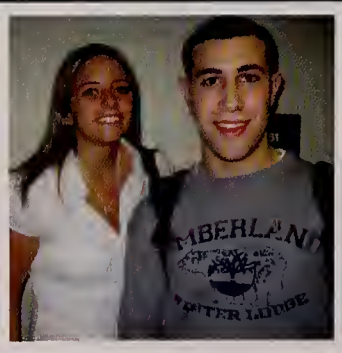

AERO
EST. 1987

CANDIDS

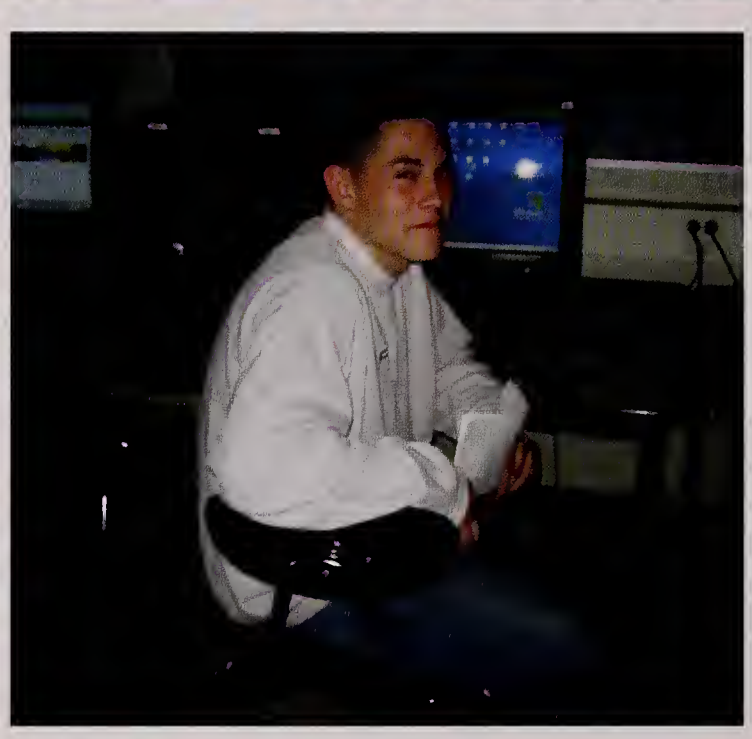

Yearbook Staff

Editors-in-Chief:
Brittany Marcou, Hilary Smith, Meredith Welch

Sports Editors:
Debbie Rooker, Cliff Hall, Blaine O'Leary, Matt Williams

Events Editors:
Erica Frizol, Carolyn Gormley, Nicole Groom

Candid Editors:
Tanya Ciardi, Krista Murphy, Catherine Sheerin

Clubs Editors:
Caitlin Harrington, Briana Locke

Advertising:
Sean MacPherson

Copy:
Nunzio DiBenedetto, Amanda Jackson

General Staff:
Beth Ananian, Katie Arsenault, Mike Auciello, Anthony Barbuzzi, Shiloh Bramantecohen, Kristen Breslin, Courtney Browne, Lauren Camillieri, Josh Cunha, Devin Dinatale, Dave Doucette, Jen Fitzgerald, Mike Fogarty, Kayla Fraser, Marcelline Gardner, Cynthia Gibbons, Devin Giroux, Brad Goldblatt, Ashlyn Hackert, Mike Haepers, Kristen Hartka, Kara Hurell, Angela Jackson, Jenn Liston, Erin Magee, Brian Martin, Zach Mayo, Lauren McDonagh, Devin Miller, Amanda Murree, Karen Nguyen, Amanda Nichols, Jessie Nolan, Andrew Otovic, Katelyn Roberts, Jessica Santos, Nichole Simbeck, Jackie Stokes, Sarah Terlaga, Brian Wilson, Brittany Zolt

Special Thanks to Kevin Dillon of Jostens and Lisa Stone from Hilton Photography for all of their help and support with the production of this yearbook.

PARENT
Advertisements

Amanda:

Follow your dreams.
We are so proud of you.

Love,
Mom and family

Katie, we are so very proud of you. You've worked hard to be where you are today. You've been such a joy to us and to others. Don't ever forget that. We will always be here for you.

Love, Mom, Dad, Dave

Kayla Fraser

You've grown into a beautiful, sweet young lady. We're so very proud of you and hope your future is full of happiness and success. We love you.

Congratulations!
Love, Mom, Dad, Kristin and Kathryn

STEPHANIE ROSE PARKER

Congratulations!
Hitch Your Wagon to a Star.
-R. W. Emerson
We're so very proud of you!

Love, Mom and Ryan

Amanda Murree

From the day you were born until your last days of high school, your family has been so proud of your independence and the choices you have made and the choice you will continue to make throughout your life.

With All Our Love,
Mom, Dad, Timothy and Dylan

Brittany Reneé Marcou

Brittany,
You are Amazing!!!
We are so proud of who you are
and what you have already accomplished.
The best is yet to come so
enjoy every beat along the way! ♪♪

Remember the Golden rule.
Your beautiful spirit and positive energy
will always bring joy to others and
serve you well throughout life. ☺

We love you and will always be there for
you.
Your family!

CONGRATULATIONS, DAN!

We are so proud of you!
CONGRATULATIONS
to the Class of 2006!

Ellen & Jeff Kline

Adrienne

It's been a joy since they day you were born. You have a great personality and a good head on your shoulders. Don't ever change. We are so proud of you. Our wish is for all your dreams to come true. Congratulations and thanks for the memories!

Love,
Mom, Dad & Nick

Karla,

The most wonderful part of my life has been watching you grow into the young woman you have become. Believe in yourself, reach for your goals and follow your dreams.

Love,
Mom

Brian,
You are a triple threat on and off the court. You are a wonderful son, a great brother, and a terrific uncle. We are all proud of you. Congratulations on your graduation and good luck in everything you do.

Love,
Mom, Dad,
Angela and Michael

Love you B-Bri!
Ang

Erica Frizol

Congratulations, Erica Leigh!
We love you very much & are very proud of you!
Be happy, be healthy!
Love always, Dad and Kirsten

Brian Wilson

BRIAN,
You have always made your own path to reach your goals. Continue to let your drive and determinations guide you through life. It's been great fun following you in high school. Thank you for "No Worries."

We are very proud of you!
Love,
Dad, Mom, Colin, and Sean

CARPE DIEM

♥♥♥ *ASHLYN HACKERT* ♥♥♥

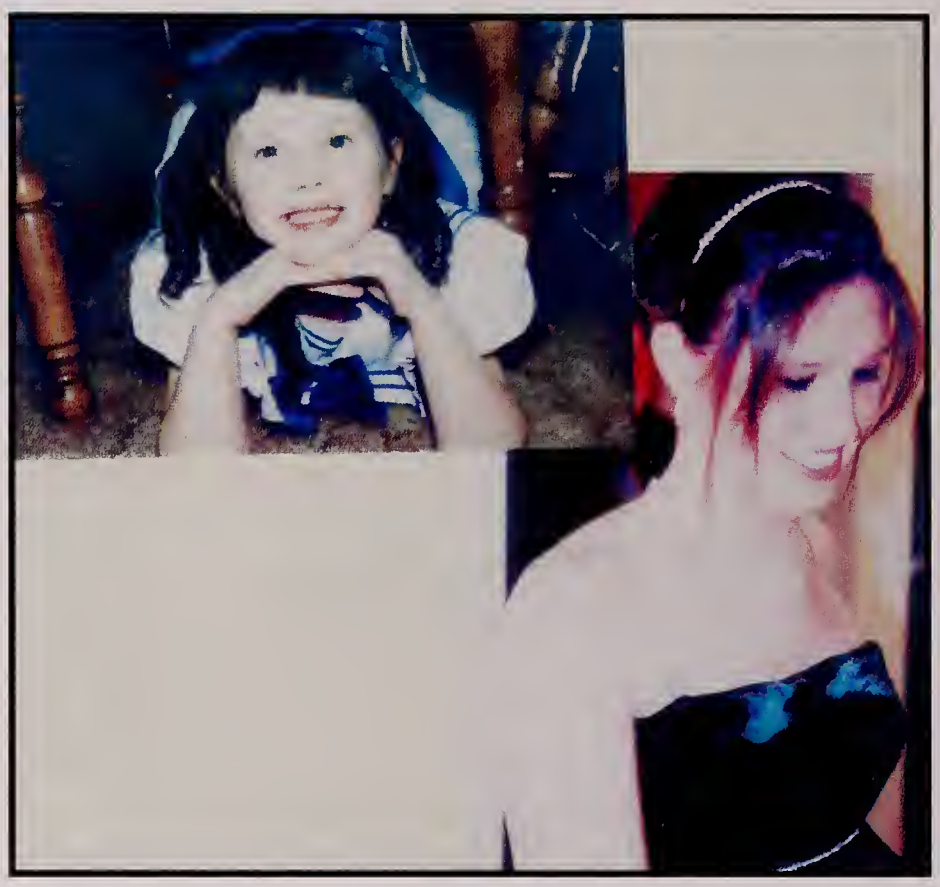

♥ *Right from the moment you were born, you have brought such love and joy into our hearts and home that mere words cannot express what a special daughter and sister you are! Watching you grow from an angelic, happy baby to a wonderfully loving and beautiful woman has been our life's greatest blessing! Follow your heart and believe in yourself as we do and we know you'll be able to achieve anything you desire! Know that you have our never ending love and support no matter what! We are extremely proud of you and thank you for the countless ways you have continually enriched our lives!*

Love, Mom, Dad & Jared

Congratulations, Jess!

We are so very proud of you. Wishing you all the best and hope all your dreams come true. Above all, know that we will always be there for you.

Love always,
Mom, Dad & Chris

Daniel Hall

You have grown from an inquisitive chlid to an intelligent young man. We couldn't be prouder. We wish you a life full of great adventures.

Congratulations.
Love,
Mom & Dad

Daniel Tobin

Dear Daniel,
You've been a lot of fun & kept us laughing! We are so proud of the great person you've become. Keep your strong values & that great sense of humor & you will go far!

All our love,
Mom & Dad

Congratulations, Gagoo!! Good luck in college. We can't wait to visit you.
We love you very much!

Love,
Christian and Allison

Pj,
Congratulations! We're very proud of you. You have done so well over the past four years with your studies and sports. More importantly, you've been a wonderful role model for your younger siblings! Your future is bright.

We love you,
Mom, Dad, Natty, Jake, Sydnee and Jordan

Well, Katie, what a long road we have traveled together. You were met with many obstacles and challenges, but faced each one with strength and courage. Now, a new chapter in your life begins. It's time now to achieve your goals. Keep on shining like the star that you are. We are very proud of you.

Love,
Mom, Dad, Colleen, Marc,
and Beavis

Katelyn,
Congratulations!

Good luck in college.

Love ya,
Mom, Dad & Eddie

Briana

You've always been our little doll and will always be.
Believe and you will achieve.

Love always,
Auntie Linda, Uncle Tom
Jenn, Tom & Nick

Nicole

We are very proud of all your accomplishments. We hope all your dreams come true. Stay happy and keep smiling.

We love you!
Mom, Dad & Vinny

Congratulations!

Erica, what a remarkable young lady. As you move on in life, be yourself & stay strong. Remember the goodtimes! (We've made it) I love you very much and wish you the best of everything.

Love, Mom

Titlewinks-elf/boot/misfit-island/shopping/matching clothes.

Alicia & Alyssa

From adorable girls to incredible young women, you have made us so proud! Always follow your dreams.
CONGRATULATIONS!

Love, Mom, Dad & Matt
Love, Mom, Dad, Chris & Eric

Congratulations Andy!
Love, Mom, Dad,
and Casey

MARK BERNARDO

AS YOU REACH THIS MILESTONE IN YOUR LIFE,

We want you to know that we are very proud of the remarkable young man you have become. Your easy going spirit and sense of humor have given us so many happy memories.

We wish you the best, as you start your journey to fulfill your dreams. Most importantly, we wish you all the happiness in which ever path you choose.

Best of Luck,
LOVE, MOM, DAD & KEITH

RYAN OLIVIERI

A BEGINNING

A high school graduation is called commencement because it's the beginning of your college life where you will display your determination and diligence in choosing a career that will lead to your success in the future.

Love, Mom, Dad, and Peter

Ashley Ricardo

Time has passed so quickly.
As you begin a new journey to fullfill your dreams, know we are so proud of who you are and all you have already accomplished.

CONGRATULATIONS!!!
Love,
Dad, Mom and Nathan

Jacquelyn Stokes,

Where did the time go! We are so proud of you. You have always worked so hard and come so far. We love you very much, our baby girl.

Love always,
Mom and Dad

Life is like music; it must be composed by ear, feeling, and instinct, not by rule. This is a lesson that you have taught me. Congratulations on this accomplishment. I am so proud of you. Please...keep on composing!

Best of Luck to the Best of Friends

Congratulations, Girls!
Love, Your Parents

AMY LENTINI

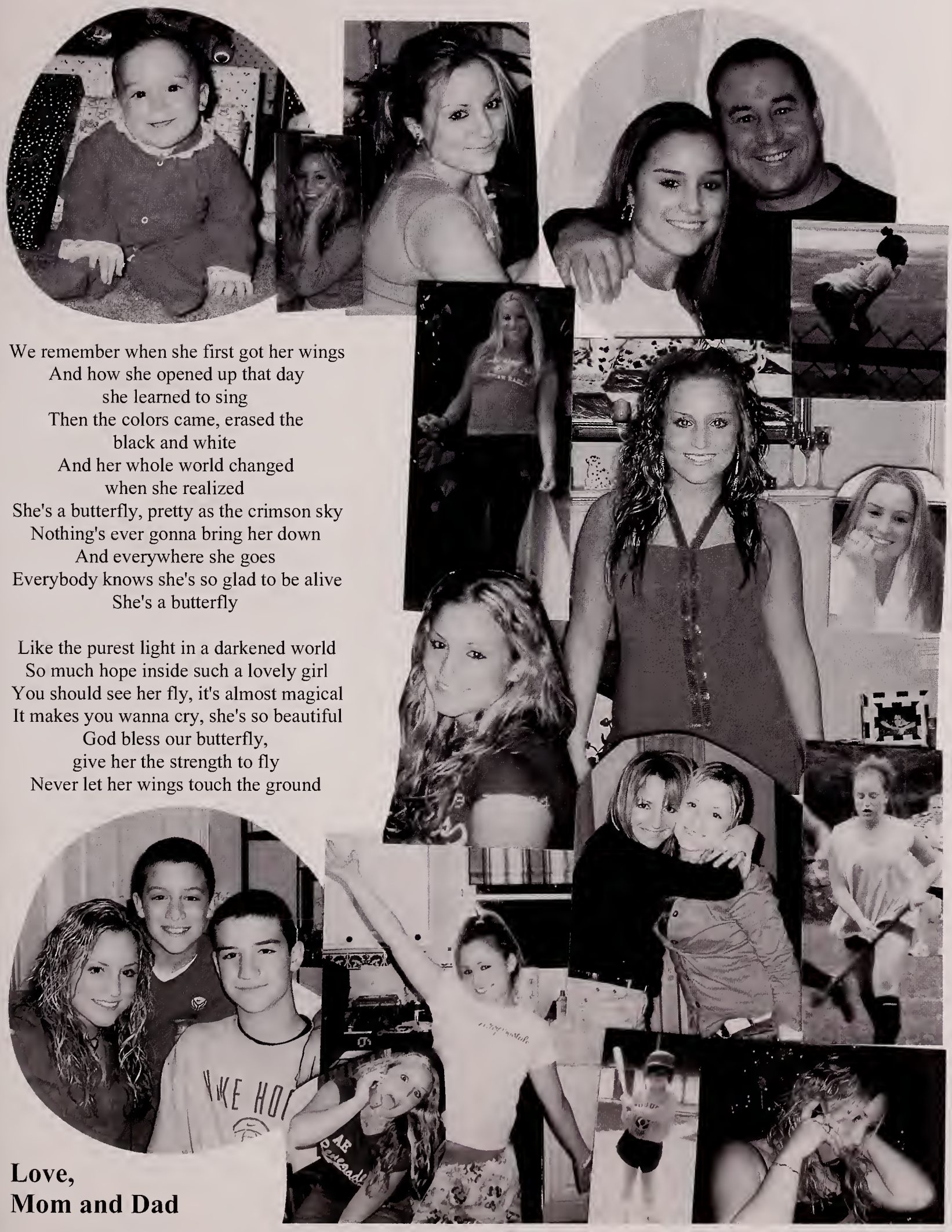

We remember when she first got her wings
And how she opened up that day
she learned to sing
Then the colors came, erased the
black and white
And her whole world changed
when she realized
She's a butterfly, pretty as the crimson sky
Nothing's ever gonna bring her down
And everywhere she goes
Everybody knows she's so glad to be alive
She's a butterfly

Like the purest light in a darkened world
So much hope inside such a lovely girl
You should see her fly, it's almost magical
It makes you wanna cry, she's so beautiful
God bless our butterfly,
give her the strength to fly
Never let her wings touch the ground

Love,
Mom and Dad

Jillian,

We are very proud of you, and we love you very much. We're glad you enjoyed high school, and we know you will love college even more.

You will always be our baby girl. Congratulations on a job well done!

Love always,
Dad, Mom, and Joel

Before you were born, I'd never would have guessed that I would be blessed with such a beautiful, special and thoughtful daughter. No words can describe the warm memories, the pride and the gratitude that comes from having a daughter like you. When you were little, I'd watch you play and you would smile at me in your own cute and charming way. As you grew up, I watched with pride how thoughtful and kind you were. You're always aware of the feelings of others. As you continue your journey through life, always remember to be true to the things that you believe in and be strong in your character. Not too many mothers can be as proud as I am of you. Love Always, Mom.

To our dearest daughter Nicole,
Congratulations!

We love you and are very proud of you!
Sparkle Baby! Sparkle!
Love, Mom and Dad

Jenn Liston

Congratulations!

We're so proud of you.
Love, Mom and Dad

Kim Gentile

Congratulations, Kim!

We are very proud of you and all you have become! You have brought so much joy and laughter into our lives. Love, laugh, dream big, and remember, we will always be there for you.

Love, Mom, Dad, & Alan

Caitlin . . .
We see you
for all that you once were
for all that you are now
and for all that you
Someday will be —
a precious gift
a loving heart
and a blessing to the lives
of all that come to know you.

We love you
and are very proud of you!

mom & dad

Briana Catherine Locke

From the moment you were born
you, brought us nothing but joy.
From Kindergarten to High School,
you've always made us proud.
Congratulations.
Love Always,
Mom, Dad, and Mikayla

Congratulations Class of 2006!

05-06 World Beat®

Front Page Headlines - Global - Science and Nature - Human Interest - Fashion

Lifestyle - Movies - Television - Music - Entertainment - Sports - Faces

HURRICANES HIT HOME

Eric Gay/AP/Wide World Photos

Mario Tama/Getty Images

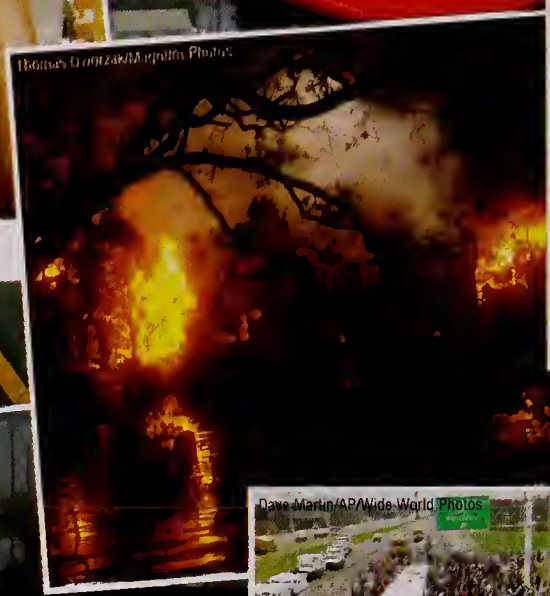

KATRINA
August 29, 2005

Dave Martin/AP/Wide World Photos

RITA
September 22, 2005

WILMA
October 24, 2005

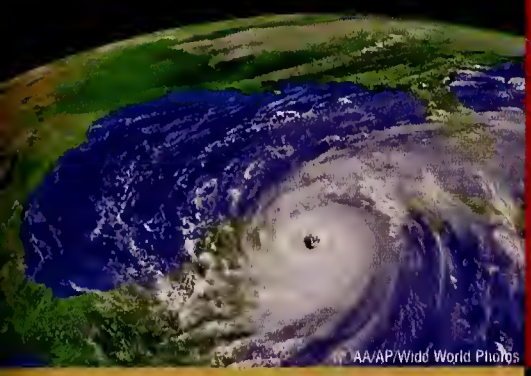
AA/AP/Wide World Photos

Hurricanes ravage the Gulf Coast region in the fall of 2005, posing an unprecedented test of the United States federal emergency response efforts. Hundreds of lives are lost and thousands are left homeless in the wake of Category 4 Hurricane Katrina, followed by Rita and Wilma. The tragedy spurs contributions of money, talents, homes, food and more in an attempt to raise spirits and rebuild the area.

RISING FROM THE STORMS

August

25 Hurricane Katrina strikes Florida.

28 Mandatory evacuation of both New Orleans and Mississippi is ordered as Katrina becomes a Category 5 storm in the Gulf of Mexico.

29 Downgraded to a Category 4 storm, Katrina hits land. 1.3 million homes and businesses lose electricity in Louisiana, Mississippi and Alabama. 30 levees are breeched, flooding New Orleans and leaving 100,000 people stranded. After slow government response, civil unrest and looting begins.

31 President Bush surveys the damage.

September

1 30,000 National Guard troops are deployed. Gas prices spike to as high as $5 per gallon.

2 President Bush visits Louisiana and signs a $10.5 billion relief bill. Nearly 154,000 evacuees arrive in Texas.

4 The New Orleans Superdome is evacuated.

6 President Bush and Congress pledge to investigate the flawed disaster response.

9 Government-issued debit cards are distributed to evacuees. The program fails and is ended days later.

12 Michael Brown, head of the Federal Emergency Management Agency, resigns. Flooding is down to 50 percent in New Orleans.

14 New Orleans Mayor Ray Nagin announces a phased repopulation plan.

15 New Orleans begins to reopen. Katrina is named the most destructive hurricane in U.S. history.

20 Louisiana Governor Kathleen Blanco declares a state of emergency as Hurricane Rita strengthens off the coast.

22 Rita hits the Louisiana coast and heads for Texas.

23 Thousands evacuate eastern Texas and the 9th Ward of New Orleans floods once again after levees are overrun.

October

24 Hurricane Wilma hits southwest Florida.

EPA/Shawn Baldw/Landov

◀ Louisiana Governor Kathleen Blanco, President Bush and New Orleans Mayor Ray Nagin survey the damage in New Orleans.

Andrea Booher/AP/Wide World Photos

▼ Thousands of Louisiana evacuees receive shelter and medical care in the Astrodome in Houston, Texas.

Michael DeMocker/Newhouse News Service/Landov

▲ Many animals left behind during evacuation are rescued and given shelter or reunited with their owners.

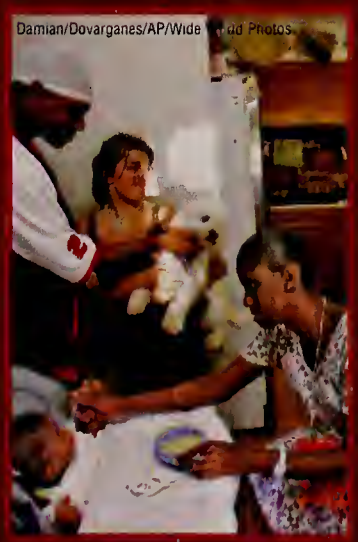
Damian/Dovarganes/AP/Wide World Photos

▲ Homes across the country are opened to families left homeless in the wake of Hurricane Katrina.

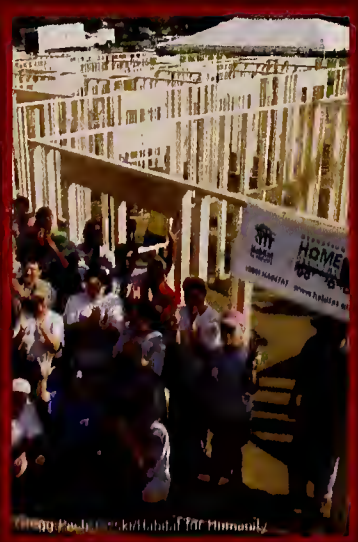
Habitat for Humanity

▲ Thousands of volunteers help Habitat for Humanity rebuild homes in Louisiana, Mississippi and Alabama.

Chuck Burton/AP/Wide World Photos

▲ Three months after Katrina strikes, the first New Orleans public school reopens on November 28.

05-06 Front Page Headlines

▼ On October 15, Iraqi voters ratify a U.S.-supported draft constitution that establishes a federal state. A second election, in December, creates the new government's first parliament.

Reuters/Eric Miller/Landov

▲ Several airlines declare bankruptcy due to huge fuel, labor and security costs. Passengers see fees for pillows, aisle seats and more as carriers seek new revenue sources.

EPA/Daniel Deme/Landov

▲ During rush hour on July 7, London is hit by terrorist attacks. Bombs strike one bus as well as the city's underground trains, leaving 56 people dead and 700 injured.

Susan Walsh/AP/Wide World Photos

▲ John G. Roberts Jr. becomes the 17th Chief Justice of the United States Supreme Court following the death of William Rehnquist.

EPA/Mohamed Messara/Landov

Victor R Caivano/AP/Wide World Photos

▲ Violence in Iraq continues to cost lives. Since the war began in March 2003, over 27,700 Iraqi civilians and 2,300 coalition troops have died.

Justin Sullivan/Getty Images

▲ Gasoline prices surge in September before falling back to pre-hurricane levels. Major oil companies face federal questioning after revealing profits of over $35 billion during this period.

David Guttenfelder/AP/Wide World Photos

▶ A devastating 7.6-magnitude earthquake hits the Kashmir region of Pakistan in October, killing 87,000 and leaving 3.5 million homeless.

Jason Reed Reuters/Landov

▲ In January 2006, Ellen Johnson-Sirleaf is sworn in as Liberia's president, making her Africa's first elected female leader.

Joe Marquette/AP/Wide World Photos

▲ Vice President Dick Cheney's top aide I. Lewis "Scooter" Libby resigns after being indicted in October on criminal charges relating to the leaking of a CIA officer's identity.

Hamdan Taevtopkin/Corbis

▲ Despite his years of anti-gang advocacy while in prison, on December 13, former Crips gang leader Stanley "Tookie" Williams is executed by lethal injection for four 1979 murders.

Faces of Meth™/Courtesy Multnomah County Sheriff's Office

▲ Methamphetamine use becomes a national crisis as meth-related crimes skyrocket on the West Coast and in the Midwest. Pharmacies remove pseudophedrine products from shelves in an effort to control meth production.

▲ On January 2, 2006, an explosion at the Sago Mine in Tallmansville, West Virginia, traps 13 miners 260 feet below the surface. Sadly, only one of the miners is pulled out alive.

Landov Bob Strong, Pool/AP/Wide World Photos

▶ In October, former Iraqi dictator Saddam Hussein goes on trial in Baghdad, pleading innocent to the murder and torture charges against him.

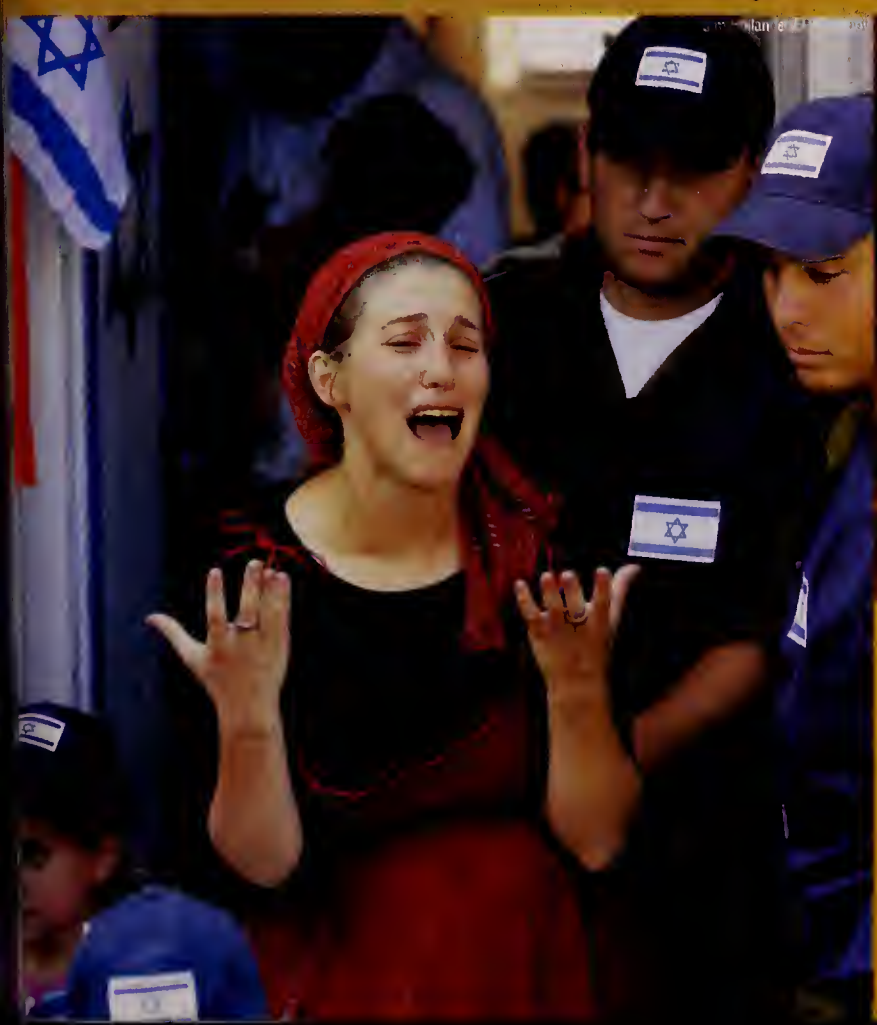

◀ Hoping to restart the peace process with the Palestinians, Israel evacuates the Gaza Strip, an area it has occupied since the 1967 Six-Day War.

Thierry Bordas EPA/Landov

▲ Civil unrest rocks France as more than 300 towns and suburbs explode with riots and arson. High unemployment, racial discrimination and rage are blamed for the outbreaks.

05-06

Science and Nature

▼ A global pandemic is feared as the avian flu claims 73 lives in Asia by the end of December and threatens to spread across the world.

Bloomberg News/Landov

▲ After seven years and 2.88 billion miles, NASA's Stardust capsule returns to earth carrying dust particles from the tail of the comet Wild 2. Scientists believe the samples hold clues to the formation of the Solar System.

▲ The American Dental Association cites bottled water and its lack of fluoride as a major contributing factor in the rise of tooth decay in children.

Kathy Willens/AP/Wide World Photos

▲ According to recent research, chocolate can be a healthy treat thanks to its high content of flavonoids, which help maintain good circulation and reduce blood clotting.

Bogdan Cristel/Reuters/Corbis

Bloomberg News/Landov

▲ A vaccine that may potentially fight recurring cancer cells is successfully tested on 14 breast cancer survivors. It is hailed as the first step toward preventing the disease.

Jessie Cohen, National Zoo/AP/Wide World Photos

▲ The Sichuan Wolong Panda Protection and Breed Center in China deals with a baby boom — 16 pandas, including five sets of twins, are born between July and November 2005.

NASA TV/AP/Wide World Photos

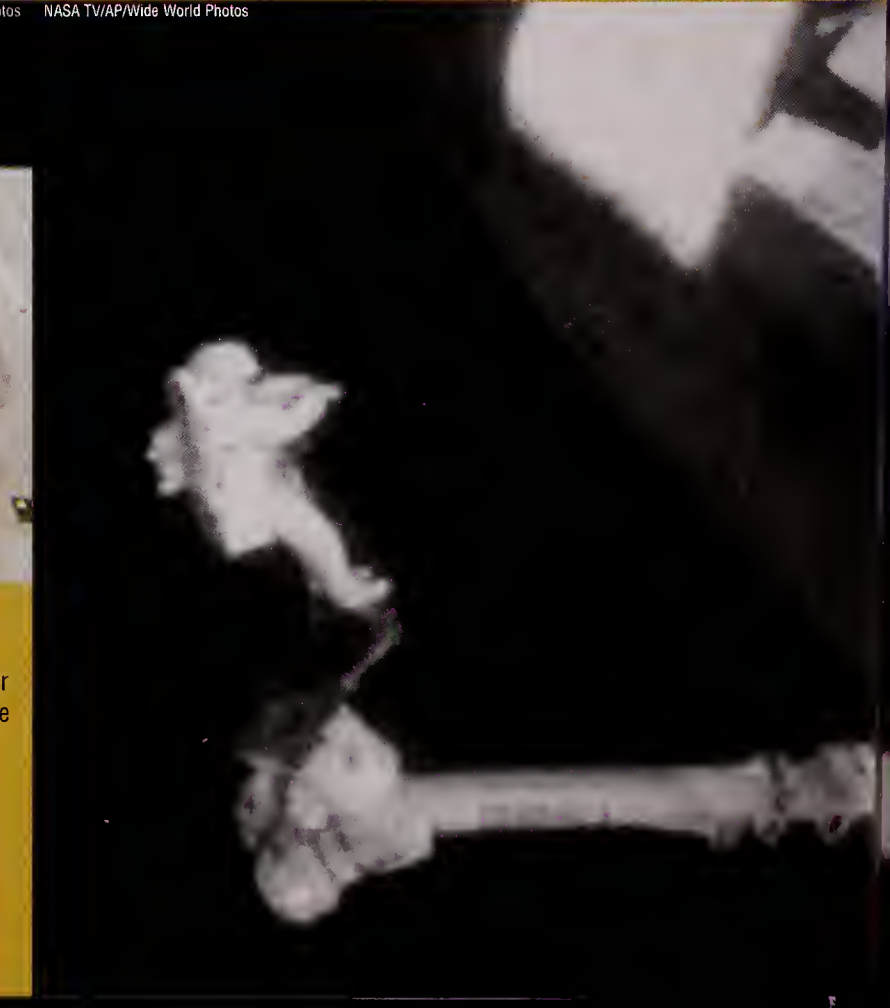

▶ In August, U.S. astronaut Stephen Robinson successfully completes an unprecedented emergency repair of the space shuttle Discovery while in orbit.

05-06 Human Interest

▲ Hikers scaling Mount Mendel Glacier in California discover the remains of Leo Mustonen, a World War II airman whose plane crashed in 1942.

▲ U.S. scientist Gregory Olsen pays $20 million for a trip to the International Space Station aboard the Russian Soyuz spacecraft.

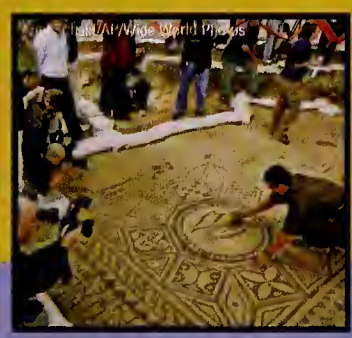

▲ The ruins of what may be the oldest Christian church, built in the third or fourth century A.D., are discovered on the grounds of Megiddo Prison in northern Israel in November.

▼ Anticipating the G8 summit in July, Bob Geldof organizes musicians for a series of concerts around the world to highlight the problem of global poverty.

Rick Diamond/WireImage.com

◀ Bill Gates, Bono and Melinda Gates are named *TIME*'s Persons of the Year for their efforts to battle poverty, AIDS and malaria in Africa.

Holloway Family Photo/AP/Wide World Photos

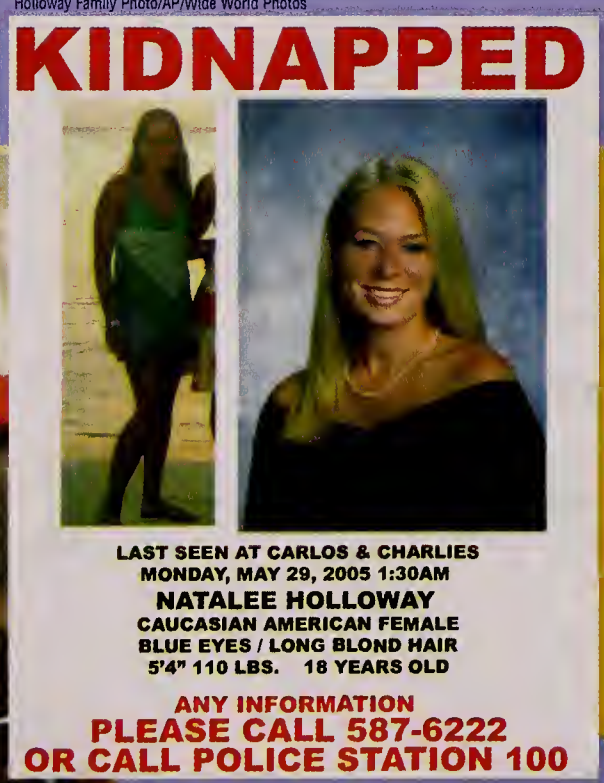

◀ Natalee Holloway, an 18-year-old from Birmingham, Alabama, becomes the lead story for every major news outlet after her disappearance while vacationing in Aruba.

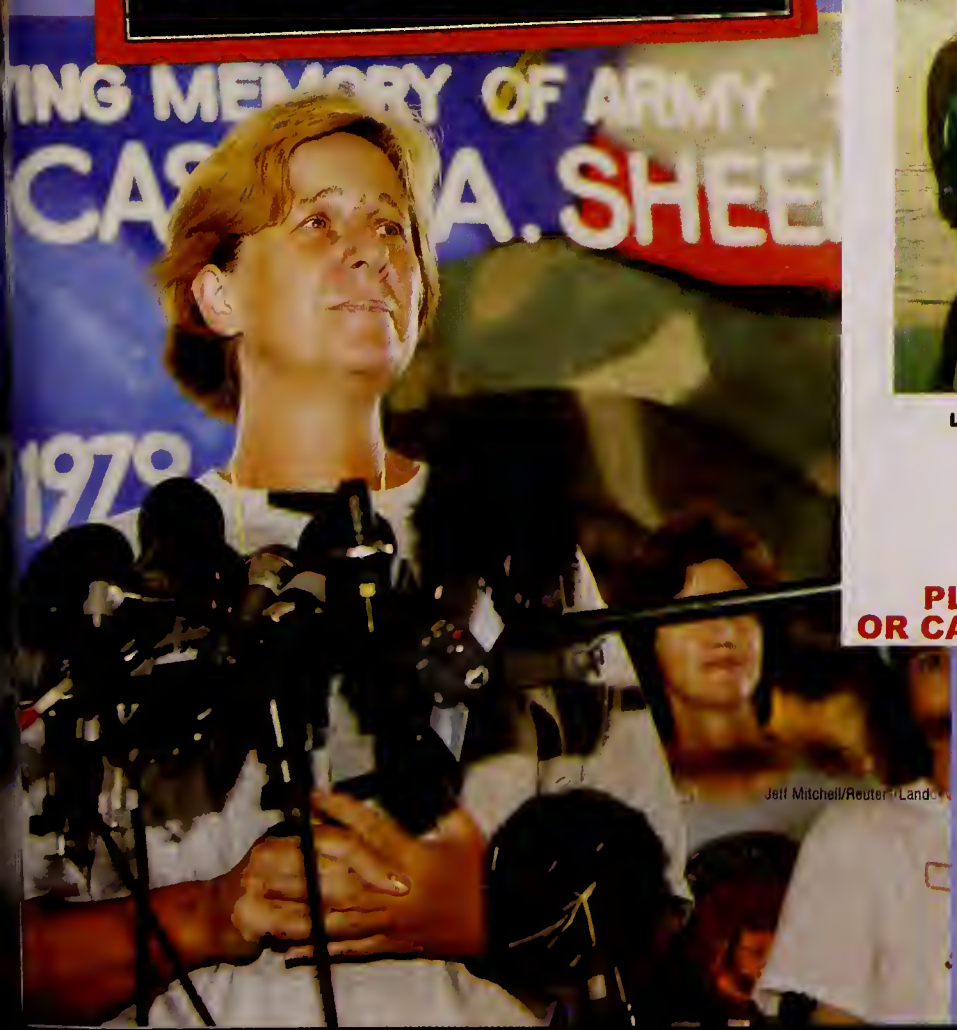

Jeff Mitchell/Reuter

◀ In August, American anti-Iraq War activist Cindy Sheehan, whose son Casey was killed in action in 2003, holds an extended demonstration at a peace camp outside President George W. Bush's Texas ranch.

05-06 Fashion

◀ Everywhere you look this year sparkle is in with teen girls.

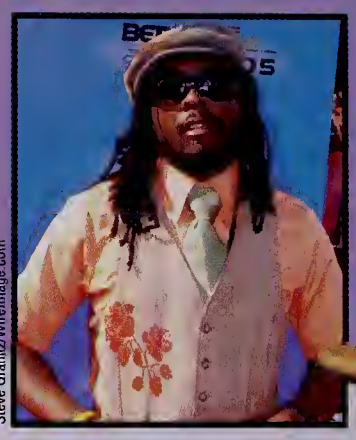

Steve Granitz/WireImage.com

▲ From preppy to vintage looks, vests make a bold statement in the fall of 2005.

▲ Cowboy boots see a rise in popularity, and not just for line dancers and country music fans.

▲ The "hoodie" is a staple in most teens' wardrobes.

aylor/Everett Collection

▶ Blazers with a retro fit make a big splash on the fashion scene.

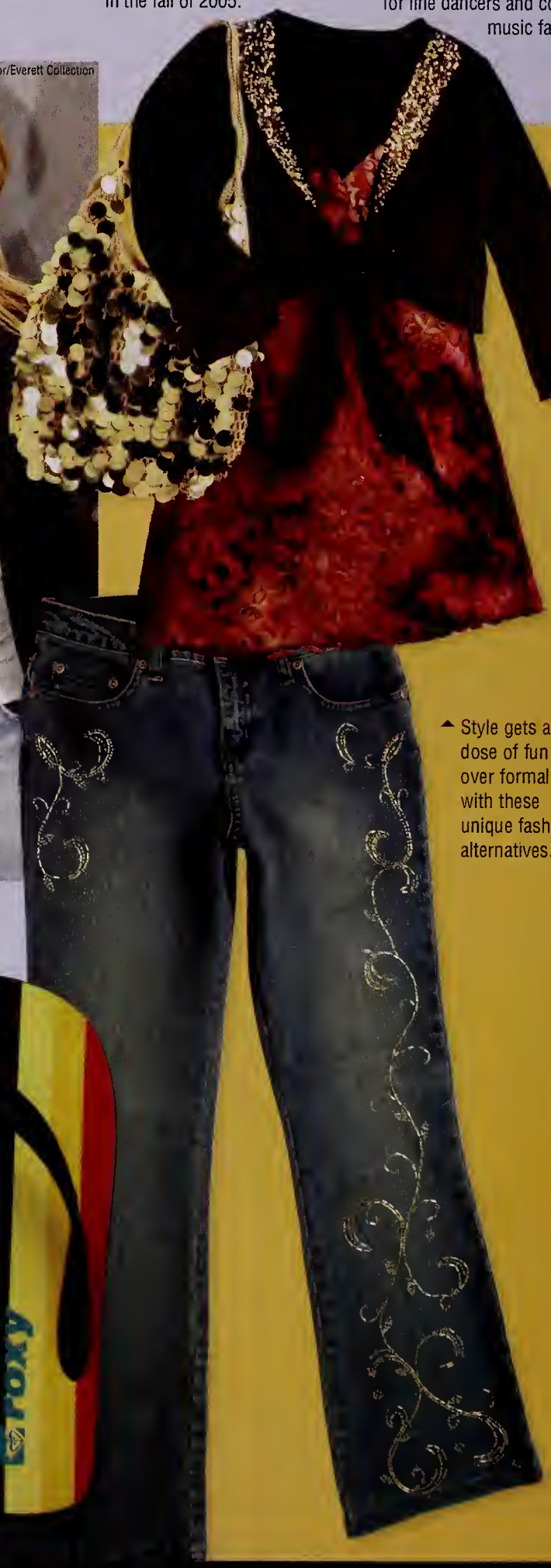

▲ Style gets a dose of fun over formal with these unique fashion alternatives.

▼ Flip-flops are considered a fashion necessity, not just casual footwear.

Lifestyle

Chris Gardner/AP/Wide World Photos

▲ Shops that help you prepare meals to freeze, take home and cook offer a fun, quick and easy mealtime solution for busy moms.

Tim Boyle/Getty Images

▲ Pets receive the royal treatment with gourmet pet foods, available in upscale pet food shops, pet food bakeries and even ice cream parlors.

David Cooper/Toronto Star/ZUMA/Corbis

▲ Due to high gas prices, consumers opt for smaller cars with better gas mileage rather than gas-guzzling SUVs.

▼ The popularity of poker on television results in one of the biggest fads of the year — home Texas Hold 'Em tournaments.

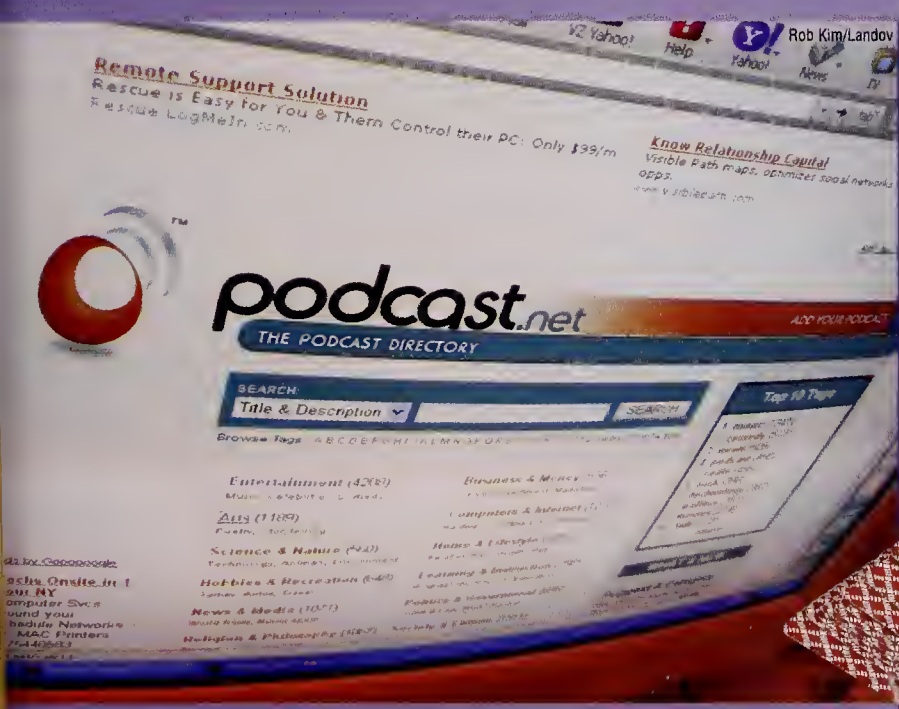

Rob Kim/Landov

▲ Podcasts, free broadcast-format audio files published to the Internet and downloaded to iPods by subscription, are a hip way to keep up-to-date.

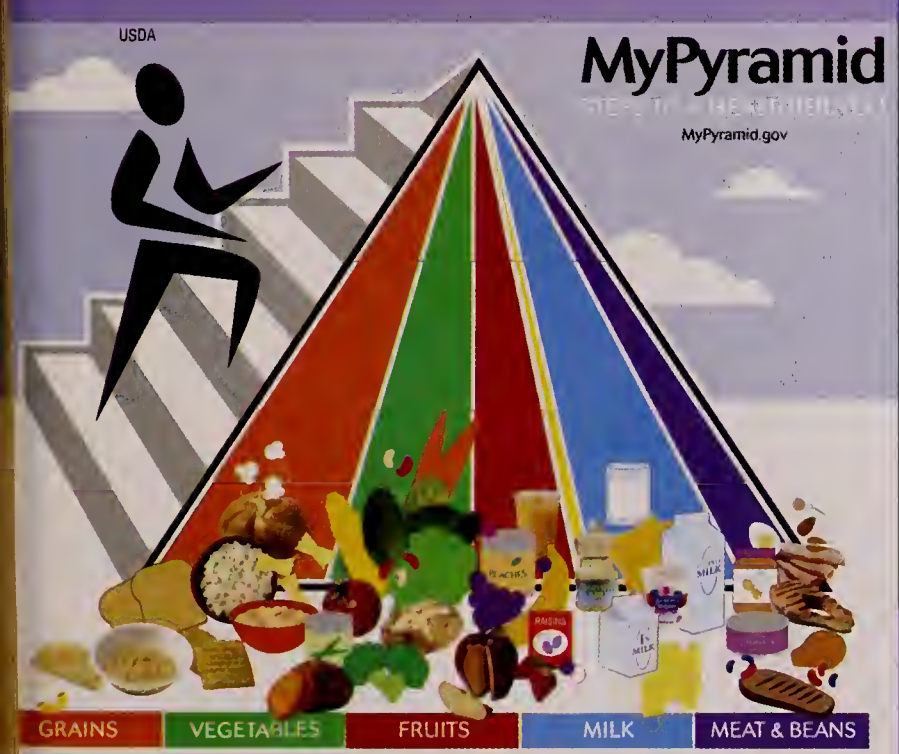

◀ The new food pyramid recommends that kids eat more fruits, vegetables and whole grains than in the past, and exercise 30 to 60 minutes each day.

Rob Kim/Landov

▲ Blogs become the biggest Web craze since the inception of the Internet thanks to sites like Blogger.com and MySpace.com.

05-06 Movies

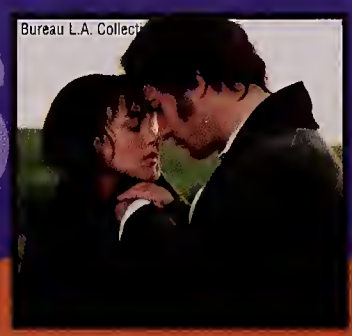
Bureau L.A. Collecti

▲ Golden Globe Best Actress nominee Keira Knightley shines in the hit movie *Pride and Prejudice*, based on the 1813 Jane Austen novel.

© Warner Bros./Courtesy Everett Collection.

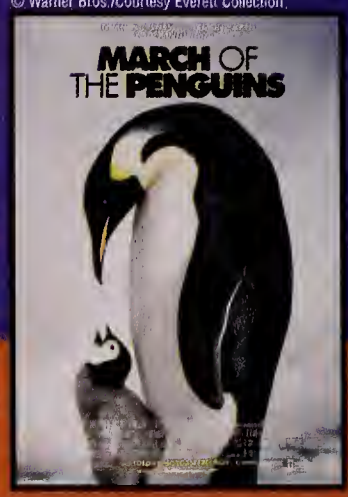

▲ Moviegoers rush to see *March of the Penguins*, a surprise hit documentary that follows a year in the life of a flock of Emperor penguins.

© Warner Bros./Courtesy Everett Collection

▲ "The boy who lived" returns for more adventure in the fourth movie installment of the Harry Potter series, *Harry Potter and the Goblet of Fire*.

▼ Praised by critics and audiences alike, Peter Jackson's remake of the 1933 classic *King Kong* becomes a giant box-office success.

iversal/CourtesyEverett Collection.

© 20th Century Fox Film Corp. All rights reserved./Courtesy Everett Collection

▲ The life of the late Johnny Cash is the basis of the Golden Globe-winning *Walk the Line*, starring Best Actor winner Joaquin Phoenix as Cash.

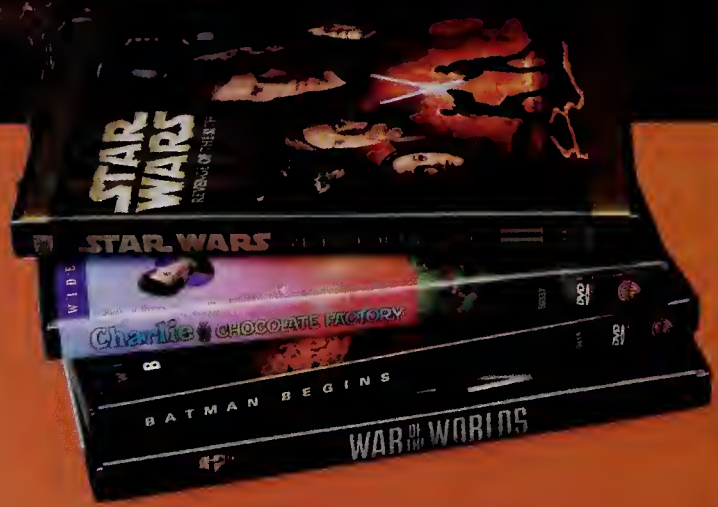

▲ Box-office profits are down in 2005, due in part to the trend of movie fans opting for the quick release of hit movies on DVD.

© Walt Disney/Courtesy Everett Collection

▶ The beloved C.S. Lewis series comes to life on the big screen in Walt Disney's *The Chronicles of Narnia: The Lion, the Witch and the Wardrobe*.

Best Picture Academy Award Nominations

- *Brokeback Mountain*
- *Capote*
- *Crash*
- *Good Night, and Good Luck*
- *Munich*

05-06 Television

▲ Geena Davis receives popular approval as television's first female President of the United States in one of the year's best new shows, ABC's "Commander in Chief."

▲ Based on the childhood of comedian Chris Rock, UPN's "Everybody Hates Chris" is a hit.

▲ Doctor "McDreamy," also known as Dr. Sheperd, and the rest of the staff at Seattle Grace Hospital achieve healthy ratings in ABC's "Grey's Anatomy."

▼ Viewers can't get enough of ABC's "Lost." The show earns a Golden Globe for Best TV Series Drama and spawns countless fan speculation sites.

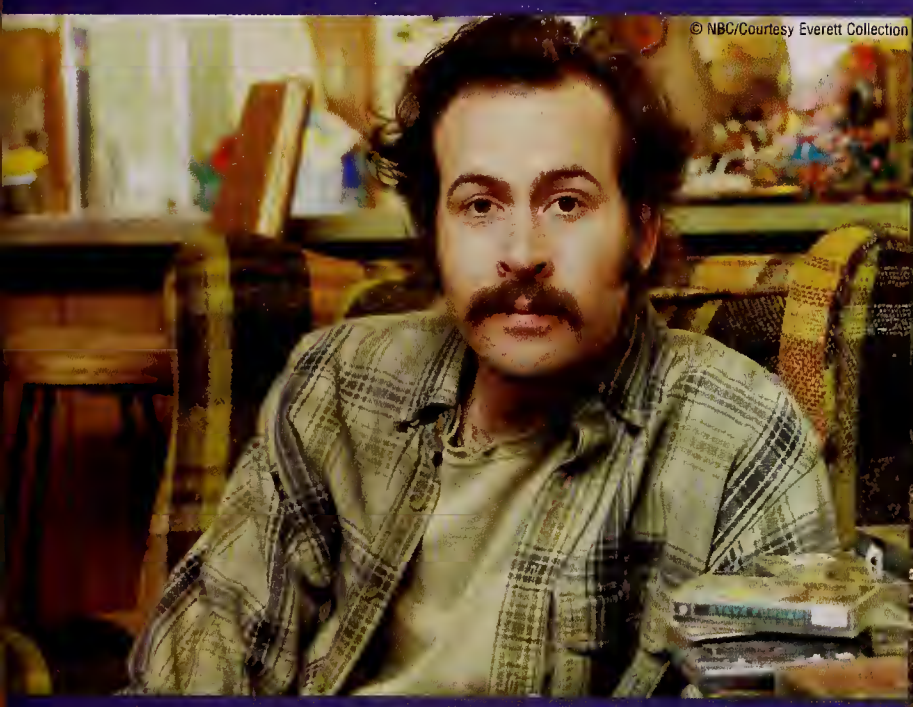

▲ NBC finds a new hit comedy with the quirky story of a man in search of redemption, "My Name is Earl."

▲ America's No. 1 rated show for 2005 is the CBS crime drama "CSI: Crime Scene Investigation."

◀ Surprisingly high DVD sales influence FOX to bring back the formerly canceled cult favorite "Family Guy."

2006 People's Choice Nominations for Favorite Reality Show Competition

- "American Idol" (FOX)
- "Fear Factor" (NBC)
- "Survivor" (CBS)

Music

WENN/Lagdon

▼ Green Day tops off a career year with seven MTV Video Music Awards, including Best Video of the Year for "Boulevard of Broken Dreams."

▲ With *Late Registration*, Kanye West maintains his status as hip-hop's top dog, landing on top of *Rolling Stone*'s Top 50 Albums of 2005.

▲ Reggaeton, which blends influences of hip-hop, Jamaican reggae and dancehall with Latin American bomba and plena, reaches its height in popularity in 2005.

▲ Seattle indie favorites Death Cab for Cutie break into the mainstream with the album *Plans* and "Directions," a series of 12 short films.

Mario Anzuoni/Reuters/Corbis

▲ Eight years after the death of former lead singer Michael Hutchence, Australian rock band INXS selects new frontman J.D. Fortune on the CBS show "Rock Star: INXS."

USA Network/Matthias Clamer

▶ University of Texas grad Cowboy Troy bursts onto the country scene with a new music genre, "hick-hop," which he proudly displays on his class ring.

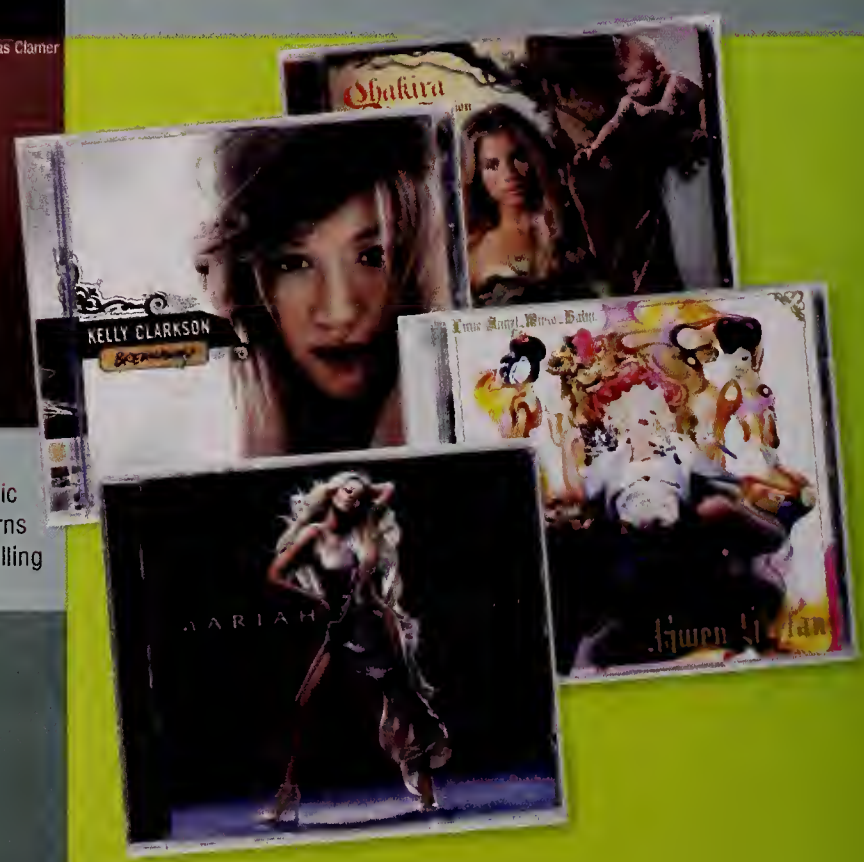

▶ Strong releases by Kelly Clarkson, Shakira, Mariah Carey and Gwen Stefani rule the music scene. Carey's *The Emancipation of Mimi* earns eight Grammy nominations and is the top-selling album of 2005.

2006 Best New Artist Grammy Nominations

- Ciara
- Fall Out Boy
- Keane
- John Legend
- Sugarland

05-06 Entertainment

▲ Nintendo DS owners can now be virtual dog owners as well, thanks to the wildly popular *Nintendogs* series.

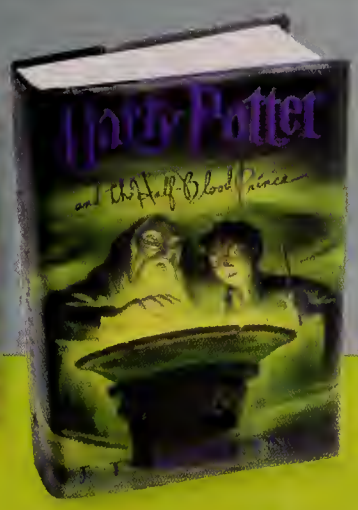

▲ J.K. Rowling releases yet another bona fide best-seller with *Harry Potter and the Half-Blood Prince.*

▲ The Star Wars franchise remains a juggernaut in the videogame industry with the winter release of *Star Wars: Battlefront II.*

▼ Gamers wait in line for hours to get their hands on the year's hottest holiday video game console, Microsoft's Xbox 360.

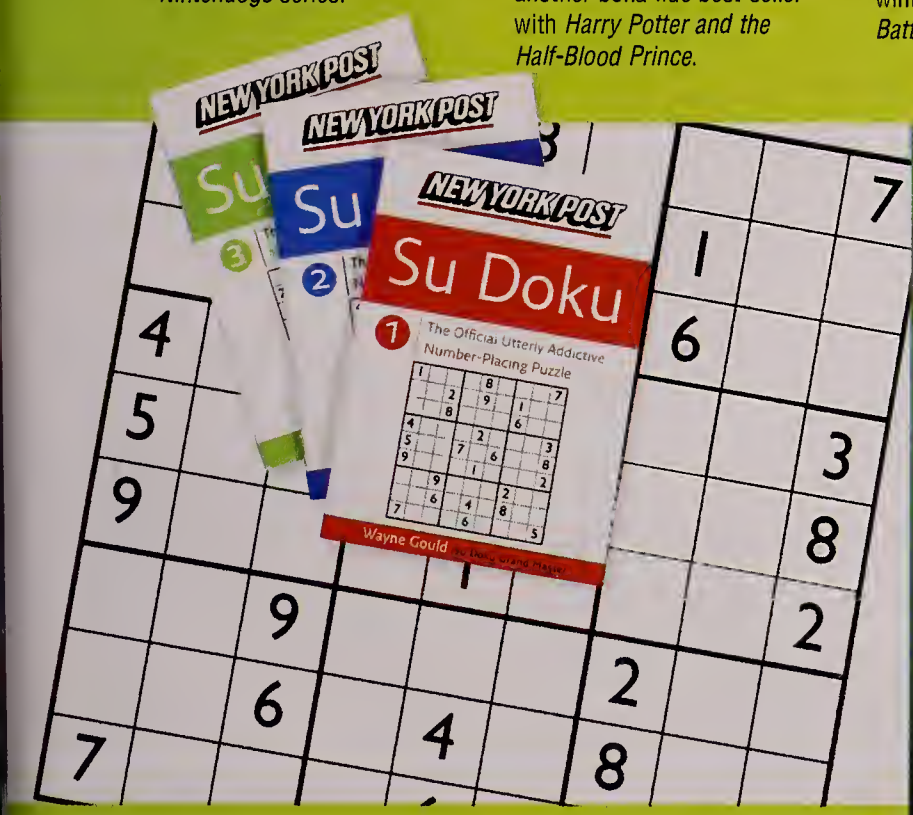

▲ The addictive numbers logic puzzle, Su Doku, captures the attention of crazed puzzlers across the nation.

Krista Kennell/ZUMA Corbis

◀ The classic game of 20 Questions gets a makeover for 2005 with the artificial intelligence powered 20Q, one of this year's hottest toys.

◀ Music videos and TV shows are accessible on the go with the newest must-have item from Apple, the iPod with video.

05-06

Sports

Paul Chas[illegible]/AP/Wide World Photos

▲ In February 2006, figure skater Sasha Cohen leads the U.S. Olympic Team into the XX Olympic Winter Games in Torino, Italy.

Reuters/Mike Segar/Landov

▲ Danica Patrick, 23-year-old race driver, wins Rookie of the Year honors in both the Indy Racing League's IndyCar Series and at the Indianapolis 500, where she finishes fourth.

Tom Mihalek/E[illegible]/Landov

▲ Citing conduct unbecoming to the team, the Philadelphia Eagles suspend wide receiver Terrell Owens for four games and deactivate him for the remainder of the NFL season.

▼ In June, the San Antonio Spurs win the 2005 NBA Championship over the Detroit Pistons in a thrilling seven-game Finals series. Spurs forward Tim Duncan wins MVP honors.

Mike [illegible]ke/Reu[illegible]/Landov

Jonathan Ferrey/Getty Images

▲ The Pittsburgh Steelers hold off the Seattle Seahawks for a 21-10 victory in Super Bowl XL. Future Hall of Famer Jerome "The Bus" Bettis retires after the game.

© Kun[illegible] Tony/Star Ledger/Co[illegible]

▲ NHL hockey returns in fall 2005 after losing the entire '04-'05 season to a labor dispute. Fans flock to see players in new uniforms and exciting innovations like tie-breaking shootouts.

Gary C. Caskey/EPA/Landov

▶ Hawaiian golf phenom Michelle Wie turns professional on her 16th birthday and signs endorsements worth $10 million, making her one of the highest paid female athletes in the world.

05-06

▲ In November, WWE superstar Eddie Guerrero dies of heart failure. In 2004, Guerrero was only the second wrestler of Hispanic heritage to win the WWE championship.

▲ American Lance Armstrong wins his unprecedented seventh Tour de France in July. Armstrong then retires from competitive cycling.

▲ BMX superstar Dave Mirra wins the gold medal in the BMX Park Finals of X Games XI.

▼ Longhorns quarterback Vince Young leads Texas to a national championship with a dramatic 41-38 comeback victory over USC in the 2006 Rose Bowl.

Mike Blake/Reuters/Landov

▲ After an 88-year wait, the Chicago White Sox win the 2005 World Series, sweeping the Houston Astros in four games. White Sox right fielder Jermaine Dye is named Series MVP.

Michael Bush/UPI/Landov

John Sommers/Reuters/Corbis

◀ Two-time champion Tony Stewart wins NASCAR's Nextel Cup Series and a record $13.6 million in winnings in 2005. Stewart's career Cup earnings now total over $48 million.

▲ Swiss tennis superstar Roger Federer wins two Grand Slam titles, at Wimbledon and the U.S. Open, along with all four ATP Masters Series events.

05-06 Faces

Courtesy Everett Collection

▲ Beloved "Gilligan's Island" funnyman Bob Denver dies of cancer at 70. Although only 98 episodes of the popular sitcom were made, Denver was typecast as the nutty Gilligan his entire career.

Luis Martinez/AP Wide World Photos

▲ Kristin Cavallari, featured on the MTV reality show "Laguna Beach," becomes one of Hollywood's hottest young personalities.

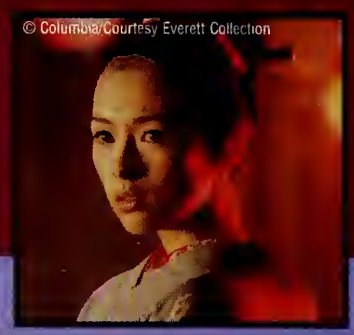
© Columbia/Courtesy Everett Collection

▲ Chinese actress Ziyi Zhang shines in the lead role of Sayuri in the film adaptation of the acclaimed Arthur Golden novel *Memoirs of a Geisha*.

▼ Civil rights pioneer Rosa Parks dies at 92 in Detroit. Parks' refusal in 1955 to give up her seat on an Alabama bus eventually led to laws desegregating public transportation nationally.

Bettmann/Corbis

▶ Actor-comedian Richard Pryor dies at 65 in December. Pryor's concerts and movies in the '70s and '80s inspired performers like Eddie Murphy, Arsenio Hall and Robin Williams.

© NBC/Courtesy Everett Collection

▲ Actor Tom Cruise, 43, makes headlines all year with his controversial views on psychiatry, his new love, actress Katie Holmes, and his couch gymnastics on CBS's "The Oprah Winfrey Show" and NBC's "Tonight Show with Jay Leno."

© Warner Bros./Courtesy Everett Collection

Gino Domenico/AP/Wide World Photos

▲ Peter Jennings, anchor of ABC's "World News Tonight," dies of lung cancer in August. The popular TV journalist held the anchor position for 22 years.

AP Photo

▲ Coretta Scott King, legendary civil rights advocate and widow of the Rev. Martin Luther King Jr., dies in January 2006. She was 78.

jostens®

© 2006 Jostens, Inc. 05-0645 (1834)
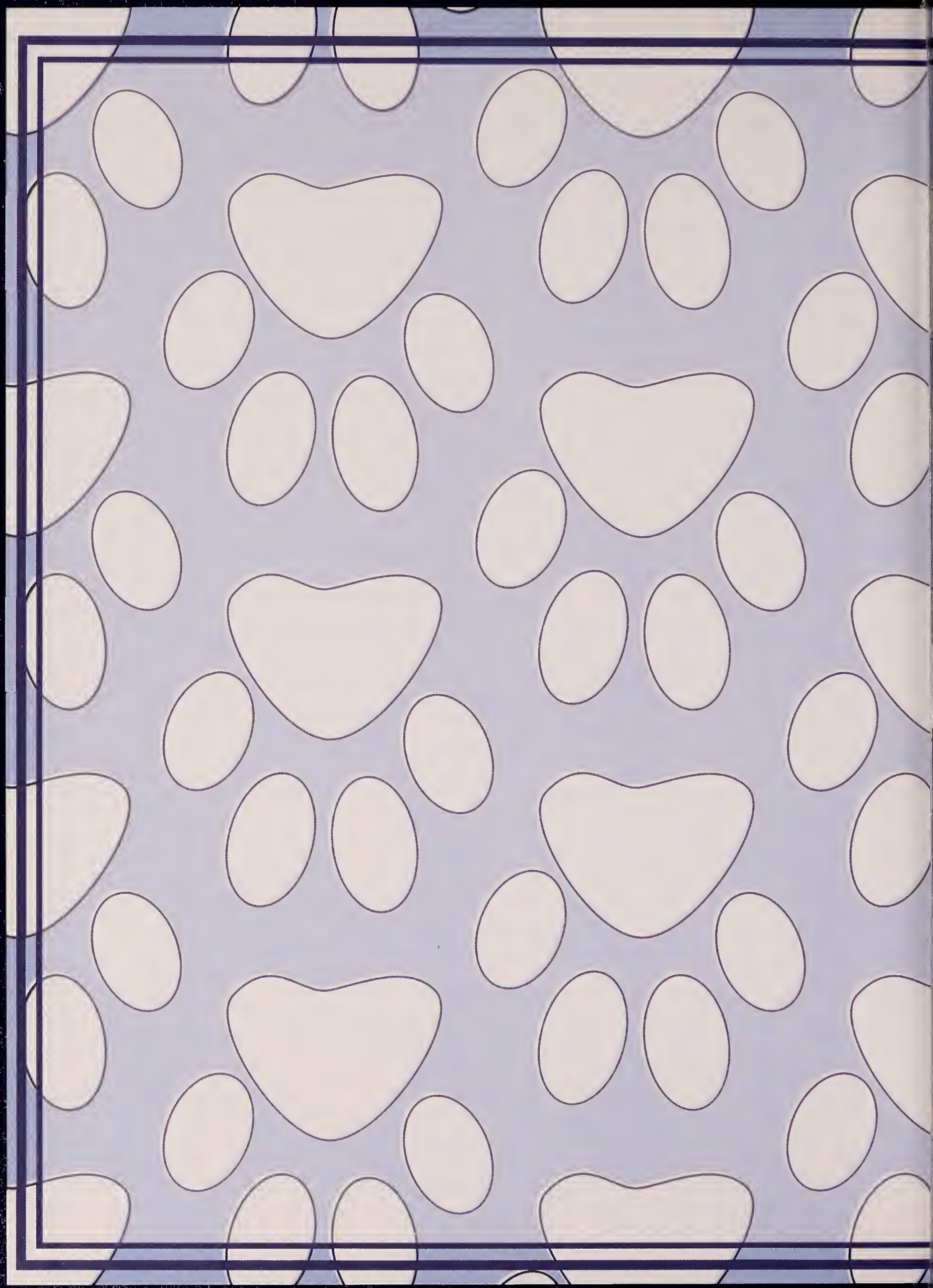
2006